Gc
977.701
Em6n
1903
1990822

M. L.

REYNOLDS HISTORICAL
GENEALOGY COLLECTION

ALLEN COUNTY PUBLIC LIBRARY
3 1833 01716 0463

....THE....

Northern Vindicator's

DIRECTORY

OF

Estherville

&

AND

Emmet County

IOWA

1903

Published by

VINDICATOR PRINTING CO.

Compiled by

O. H. AND U. B. HIGBEE

THE PUBLIC LIBRARY OF FORT WAYNE & ALLEN CO., IND.

The Best Coffee

"Maracaibo" Blend, the BEST COFFEE we have ever seen for the money, we guarantee it equal to coffees costing 30c to 35c per lb., our price lb., 25c

The Best Tea

The "Tycoon" Brand absolutely Pure Uncolored Japan, extra strength, fine flavor, never turns red in the cup, one pound makes over 200 cups, per lb., - - - - 50c

EVERYTHING IN GOOD GROCERIES

CHRISTENSEN GROCERY

ESTHERVILLE, IOWA

C. E. INGVALL

Bicycle and Machine Shop

New and Second Hand Wheels always on hand

PRICES THE LOWEST

Bring in your work and give us a trial. Repairs anything in the line of machinery. All work guaranteed.

ESTHERVILLE, IOWA

The Best Coffee

"Maracaibo" Blend, the BEST COFFEE we have ever seen for the money, we guarantee it equal to coffees costing 30c to 35c per lb., our price lb., 25c

The Best Tea

The "Tycoon" Brand absolutely Pure Uncolored Japan, extra strength, fine flavor, never turns red in the cup, one pound makes over 200 cups, per lb., 50c

EVERYTHING IN GOOD GROCERIES

CHRISTENSEN GROCERY

ESTHERVILLE, IOWA

C. E. INGVALD

Bicycle and Machine Shop

New and Second Hand Wheels always on hand

PRICES THE LOWEST

Bring in your work and give us a trial. Repairs anything in the line of machinery. All work guaranteed.

ESTHERVILLE, IOWA

1990822

DIRECTORY

OF

Estherville and Emmet County

IN PRESENTING our first Directory to the people of Estherville and Emmet County, we have made every effort to make it just as complete and perfect as possible. We know, however, that there have been some omissions, but they are few. We believe it will be appreciated, and if it is, we shall be well satisfied.

Thanking all for the aid they have rendered us, we remain,

Yours truly,

THE VINDICATOR PRINTING CO.

Rec'd Mar 16-1978

DO YOU WANT

A Clock, Watch, Ring,
Watch Chain, Charm,
Set Silver Forks,
...Knives or Spoons...
OR ANYTHING IN
The Jewelry Line

....CALL AT....

OLSON'S, THE JEWELER

REPAIRING A SPECIALTY

Go to the Old Reliable Harness Maker

H. O. SILLGE

FOR

Harness, Saddles, Horse Blankets, Robes and Repair Work

GOOD GOODS FAIR PRICES

111 EAST LINCOLN

L. C. DOOLITTLE

PHOTOGRAPHER

Picture Frames a Specialty

Photo's to suit the pocket book

"Every Picture Guaranteed Perfect"

ESTHERVILLE

E. J. BREEN, President
M. J. GROVES, Vice-Pres.
FRANK P. WOODS, Cashier
M. E. WESTON, Asst. Cashier

The Iowa Savings Bank

CAPITAL, $20,000.00

Does a General Banking Business

Allows Interest on Deposits
Writes Insurance in the Best Companies
Foreign Drafts Sold Direct on all Principal Cities in the World
Steamship Tickets to any part of the World For Sale

Special Attention Given to the Purchase of Notes Taken at Public Auction

Farm Loans Made at 5 per cent. Interest, Payable at This Bank

DIRECTORS:

E. J. Breen M. J. Groves E. E. Hartung L. R. Woods
John Montgomery F. P. Woods C. M. Brown

Galloway Bros., DENTISTS, Coon Block

THE NORTHERN VINDICATOR'S DIRECTORY

ESTHERVILLE

A

Abernathy T D, dentist, 506 North 6th
Abernathy Mrs T D, milliner, Richtmyer & Abernathy, 506 N Sixth
Adams D H, and wife, conductor, 406 East Des Moines
Adams Dr C B, and wife, physician, 408 S 9th, office Coon blk
Adams & Stover, lawyers, 115 1-2 East Lincoln
Adams Emma, cook, 114 North 6th
AdamsGeo W, wife Iva, attorney at law, 600 North 7th
Adams Ira C, jeweler, 514 N 8th st, bus 112 N 6th
Adams Mrs Jane, widow, 514 N 8th
Aitchison J G, and wife, elevator, 415 East Main
Allen Dennis, wife Elva, janitor Field school, 304 W Jefferson av
Allen Henry O, student, 304 W Jefferson
Allen Mrs F E, widow, 304 East Lincoln
Allen Frank, stenographer, 414 S 9th
Allen G C, and wife, county auditor, 404 East Howard
Allen Geo K, attorney at law, 404 East Howard
Allen May, dishwasher, 216 South 6th
Albro Frank, wife Cordelia, retired, 306 South 7th
Alt C, wife Mary, water supply B C R & N, 412 East Howard
Alexander D R, wife M R S, attorney at law, 704 North 6th
Amundson Givert, laborer, Jackson road
Amundson John Jr, and wife, county clerk, 505 South 8th
Amundson Mrs Rosella, bookkeeper, 206 North 4th
Amundson Jno Sr retired, 505 South 8th
Amundson Ole, medical student, 206 North 4th

....MONARCH.... MIXED PAINTS AT Williams & Anderson

J. B. Jewell, First door north First National Bank, Estherville

ORANSKY, MENDELSON & CO.

DRY GOODS, CARPETS, CLOAKS

AND

SHOES

ESTHERVILLE, IOWA

Our Bread won't keep
It is too good to keep
So our customers say
R. A. BARRON & CO.

City Barber Shop

Hot and Cold Baths

CHAS. HUNT, Prop.

FIRST DOOR WEST OF POST OFFICE.

We Suit You at the EAGLE CLOTHING STORE

Amdohl John, and wife, car repairer, 603 East Howard
Amdal Sigwald, wife Augusta, carpenter, 507 North 7th
Ammon John, and wife, steam mill, west side
Ammon Miss M E, west side
Ammon C R, wife Ada H, miller, Ammon Ave West
Ammon A E, wife Mollie, engineer, 202 West Walnut
Ammon Rufus, retired, 202 West Walnut
Anderson A S, wife Lizzie, bridge carpenter, 503 South 8th
Anderson Nettie, student, 307 North 7th
Anderson John, and wife, laborer, 300 South 1st
Anderson Tom, student, 300 South 1st
Anderson Alfred, student, 300 South 1st
Anderson Fred, 216 South 6th
Anderson John A, wife Dena, painter, 106 North 6th
Annis W K, bowling alley, 114 North 6th
Annonson Anna, cook, 114 North 6th
Anderson Leonard, wife Anna, drayman, 721 North 7th
Anderson W G, wife Clara A, drayman, 501 North 7th
Anderson J P, wife Marie, hardware and implements, Archer Av
Anderson Gusta, student, 501 North 7th
Anderson Dr A, wife Effie, physician, cor Des Moines and 7th
Anderson L L, student, cor Des Moines and 7th
Anderson's Hospital, cor Des Moines and 7th
Anderson O F, and wife, drayman, 424 East Lincoln
Anderson Elmer, brakeman, 424 East Lincoln
Anderson Geo B, and wife, hotel keeper, 424 East Howard
Anderson Josie, 424 East Howard
Ansony Wm, and wife, laborer, 601 South 15th
Archer M L, wife Grace V, abstractor, 300 North 7th
Archer Mrs Ann L, widow, 300 North 7th
Archer Lizzie, clerk, 300 North 7th
Ashford W R, editor The Vindicator, wife Maud, west side
Askeland E, laborer, 300 West Walnut
Atwood C F, and wife, furniture, 501 South 9th
Atwood H E, wife Mary E, real estate, 508 South 9th, office 101 1 2 West Lincoln
Atwood Homer S, student, 508 South 9th
Atwood I J, wife Henrietta, furniture, 305 North 8th
Atwood Verner, furniture, 305 North 8th
Atherton E W, and wife, mgr Lamb Lumber Co, 402 E Howard
Ayle J B, and wife, gardener, Forest Ave
Ayle J H, gunsmith, Forest Ave
Ayle C H, laborer, Forest Ave
Ayle's Repair Shop, 202 South 6th

J. B. Jewell sells glass. Estherville, Iowa.

C. R. WETHERELL DENTIST OVER HOBEIN' STORE ..ESTHERVILLE, IOWA..

J. A. CAIN

OPTICIAN

Our testimonials should convince you that we know our business and know how to fit glasses.

HEADACHES PEPMANENTLY CURED

We guarantee a perfect fit and make all necessary change in lenses for one year free of charge.

Testimonials

I am much pleased with the spectacles purchased of Dr. J. A. Cain. MRS. WM. DOHRN.

I was compelled to take my daughter out of school on account of her eyes, but after having her eyes fitted by Dr. J. A. Cain, she at once commenced her school work and has since improved wonderfully. HENRY BAIR.

Dr. J. A. Cain fitted me with glasses and they are the best I have ever had. J. B. BINFORD.

Dr. J. A. Cain fitted me with glasses and I am wonderfully pleased with the results. I take great pleasure in recommending him as a good optician.
P. REYNOLDS.

I take great comfort in reading with the spectacles I purchased of Dr. J. A. Cain. They are the best I have ever used.
J. H. AITCHISON.

My little daughter's eyes were in such condition that she was compelled to quit school. After having Dr. J. A. Cain fit her with glasses she again resumed her work and is now nearly well.
MRS. ADDIE AYERS.

We take pleasure in recommending Dr. J. A. Cain as a thorough and up-to-date optician. He has fitted both myself and wife and we could ask for no better.
N. B. EGBERT.

I had Dr. J. A. Cain fit my eyes and I am pleased to recommend him as a competent optician.
C. R. AMMON.

We were much worried over the condition of our little daughter's eyes as she was unable to recognize a face at a distance of twenty feet. We had Dr. J. A. Cain fit her with glasses and she at once resumed her school work and is now in condition that she only uses glasses when reading.
—C. A. NANCOLAS.

I found it a difficult matter to secure glasses I could use both by day and lamp light. I had Dr. J. A. Cain fit my eyes and I am well pleased with the results.
T. J. JOHNSTON.

Dr. J. A. Cain fit me with spectacles and I can highly recommend him. HENRY WAHLER.

I can highly recommend Dr. J. A. Cain as an optician.
JOHN IVERSON.

Dr. J. A. Cain fitted my eyes with entire satisfaction.
P. P. BARRON.

Galloway Bros. || DENTISTS || COON BLOCK

B

Bahns O K, wife Malley, cigar maker, 400 West Walnut
Bailey Mrs O J, 500 East Jackson
Baner Jack, wife Lillie M, machinist, Mott's ad
Barron R A & Co, bakery, 107 East Lincoln
Barrett Mary J, housekeeper, 301 South 13th
Barnes M C, and wife, civil engineer, 506 North 6th
Bale George, pharmacist, 414 South 9th
Bagan Dennis, student, 519 South 9th
Barnum L L, and wife, mgr Higley & Co, 305 East Pleasant, barber shop under 101 West Lincoln
Barton Mrs L A, 104 North 9th
Baker Wm, restaurant, 110 1-2 South 6th
Baker Addie M, restaurant, 110 1-2 South 6th
Barnes Lewis H, and wife, brakeman, 109 East Pleasant
Barnes W A, traveling salesman, 109 East Pleasant
Barnes Mattie, student, 109 East Pleasant
Bartlett, Wm, wife Sarah, town lots, 900 North 6th
Bartlett W W, wife Gertrude, 900 North 6th
Bartlett Miss Carrie, 900 North 6th
Barber Mrs Frances, 220 North 6th
Barber Myrtle, student, 220 North 6th
Barber C S, wife L M, real estate, 601 North 6th
Bartlett Mrs Amencia, 711 North 6th
Bartlett Anna, dining room girl, 114 North 6th
Barker J M, wife L R, retired, 716 North 6th
Barker Edna, deputy county recorder, 716 North 6th
Bachman E W., wife Jene, physician, 502 North 7th.
Bachman Ruth, student, 502 North 7th
Bachman Zanah, student, 502 North 7th
Barfot Bessie, student, 407 North 9th
Barber Mrs L A, 413 Walnut
Barber Willis, student, 413 East Walnut
Barber Mary, 413 East Walnut
Barber Roy, student, 413 East Walnut
Barron R A, wife Ruth, bakery, 406 East Maple
Barron P P, retired, 406 East Maple
Barnhart J H, wife N E, farmer, 407 South 14th
Barnhart Mary, 407 South 14th
Barnhart John Harvey, wife Ospha, fireman, 105 South 8th
Barber Albert, wife Clara, furniture dealer, 204 North 7th, store 113 South 7th

WALL PAPER AT A LOW PRICE Williams & Anderson

Buy your oil and paint of J. B. Jewell, Estherville, Iowa.

N. J. LEE

County Attorney

All Legal Business Promptly Attended to

RICHTMYER & ABERNATHY

DEALERS IN

Up-to-date MILLINERY

Corsets, Warranted Kid Gloves, Infants' Wardrobe, Notions and Novelties

---

C. F. BEMIS T. E. BEMIS

BEMIS BROTHERS

(Successors to A. O. Peterson)

PLUMBING, STEAM and HOT WATER HEATING

ELECTRIC LIGHT WIRING AND TIN WORK

ESTIMATES FURNISHED

ESTHERVILLE, - - IOWA

Dr. Alexander Ivey

Dentist

OFFICE:
Over Richman's Drug Store

HOURS:
8 to 12, 1 to 5

Estherville, Iowa

SURE TO PLEASE YOU AT THE EAGLE

Barrett J, wife Kate, 407 South 7th
Baptist Church, Free Will, cor 7th and Des Moines
Bank of Estherville, cor 6th and Lincoln
Bank, First National, cor 6th and Lincoln
Bank, Provident Savings, cor 6th and Lincoln
Bank, Estherville State, cor 6th and Main
Barnum O D, and wife, lumber, 107 North 8th
Barnum Mary, student, 107 North 8th
Barnum James, student, 107 North 8th
Berg Inge, domestic, 509 North 8th
Belideau Wm, and wife, 611 South 8th
Benson Peter, wife Anna, carpenter, 612 South 9th
Benson J F, wife Mary, land agent, 707 North 9th
Benson Mrs Bertha, 707 North 9th
Beecher Lew, and wife, tailor, 600 West Maple
Bierhost Dora, waitress, Hotel Orleans
Bemis T E, wife Dora, plumber, 104 1-2 South 7th
Bemis Bob, electrician, 104 1-2 South 7th
Berhow Otis, wife Anna, carpenter, 505 South 7th
Bergstrom A, livery, 508 North 8th
Bee Hive, J G Smith, 117 East Lincoln
Beigham Ella, student, 400 East Main
Berg T O, and wife, retired, 509 South 10th
Berg Samantha, student, 509 South 10th
Bersom H C, carpenter, 914 North 6th
Bertrand J G, physician, office 119 1-2 West Lincoln
Bevan Rev M D, wife Annie W, minister, 500 North 7th
Bemis Chas, wife Addie, plumber, 115 North 7th
Bemis Mrs Eliza M, 103 North 13th
Bemis Jennie, student, 115 North 7th
Bemis Valeria, student, 115 North 7th
Bemis M D L, carpenter, 109 North 7th
Bemis Lydia, 109 North 7th
Bemis Henry, plumber, 109 North 7th
Bemis Jennie, 103 North 13th
Betow Louis, wife Anna, miller, 107 North 7th
Berg Peter, carpenter, 213 South 6th
Benton L P, wife Mae, conductor, 711 North 6th
Benton Mae, stenographer, 711 North 6th
Bergeson Clara, laundry, 806 North 6th
Bemis Ernest, 103 North 13th
Bemis Pearl, student, 103 North 13th
Billy's Lunch Room, 101 West Howard
Bishop Mrs M J, 602 East Barnhart Ave

J. B. Jewell sells good stoves. Estherville, Iowa.

C. R. WETHERELL | Dentist | Over Hobein's Store ESTHERVILLE, IA.

ARE YOU HARD TO SUIT?

If so, we should like to have a talk with you in regard to clothing. We are cranks on clothing ourselves and nothing but the best, both in make-up and quality, goes with us. The difference between a tailor-made suit and one of our ready-to-put-on suits is only in the price, the fit and workmanship being perfect.

Men's, Boys' & Children's Clothing and Furnishing Goods, Trunks and Valises

Viking Clothing Store

NAU BROTHERS

South Side Square Estherville, Iowa

Galloway Bros., DENTISTS .....Goon Block

Brown O A, wife Harriett, trainmaster B C R & N, 600 N 7th
Brown & Crowell, wholesale implements, 220-222 E Lincoln
Bishop Daisy, cashier, 502 East Barnhart Ave
Bingham L R, wife Martha E, retired, 200 1-2 South 5th
Bingham L L, wife Ella C, 200 1-2 South 5th
Bishop Minnie, teacher, 220 North 6th
Binford J B, wife Amanda O, real estate, 400 North 7th
BinfordLoubie, student, 400 North 7th
Bickel Wm, wife Hattie, mason, 414 North 5th
Birney C E, wife Bessie, physician, 223 South 7th; office 105 1-2 West Lincoln.
Bixby A A, and wife, butcher, 410 East Des Moines
Bixby L J, and wife, 412 East Des Moines
Bixby L L, and wife, mechanic, 414 East Des Moines
Bixby Charlie, farmer, 414 East Des Moines
Bixby Adelburt, delivery boy, 414 East Des Moines
Bixby Archie, student, 414 East Des Moines
Bixby Daisy, 414 East Des Moines
Bixby Clarence, and wife, meat market, 416 East Des Moines
Blank Oletta, 312 South 6th
Blank Amelia, student, 312 South 6th
Blank Helena, student, 312 South 6th
Blake C F, and wife, Estherville & Spirit Lake Road
Blake Minnie, teacher, Estherville & Spirit Lake road
Blake Frank, wife Augusta, railroader, 405 West Maple
Boyles Mrs J, 405 East Lincoln
Bossn J B, and wife, real estate 413 East Maple
Booth B E, fireman, 424 East Howard
Bordwell E S, and wife, organ repairer, 615 South 15th
Bolter Fred, wife Elizabeth, mason, 204 West Des Moines
Bork J L, hotel keeper, 216 South 6th
Borreson Shoe Shop, 213 South 6th
Bork Katrina, cook, 216 South 6th
Bond Ray, clerk, 110 1-2 South 6th
Bowers H F, wife Mary, machinist, 603 North 4th
Brown H O, and wife, implement dealer, 600 South 9th
Briggs E, wife Martha, brakeman, 307 West Jefferson Ave
Braithwaite L P, wife Irene, barber, 203 North 4th
Bringle Laura, waitress, Hotel Orleans
Bradley A E, wife M D, conductor, 404 East Des Moines
Bradley Andrew, wife Rachel, retired, North 6th.
Bradley Don A, clerk, North 6th
Brinkerhoff A J, clerk, wife C M, 410 North 6th
Brinkerhoff R, wife Mary, clerk, 503 South 7th

Buy your hardware of J. B. Jewell; Estherville, Iowa.

School Books, Stationery and Supplies at Williams & Anderson

Estherville Furniture Co.

Promoters of
LOW PRICES

The Largest Stock of Furniture to be found in the northwest at Prices the Lowest

I. J. ATWOOD
Funeral Director
and
Licensed Embalmer

ESTHERNILLE FURNITURE COMPANY

I. J. ATWOOD C. F. ATWOOD

O. J. BROWN

PROPRIETOR OF

The Dells Stock Farm

BREEDER OF

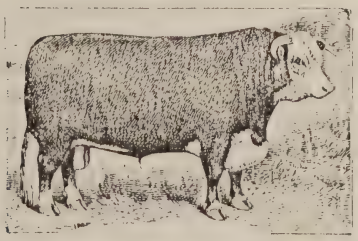

HEREFORD CATTLE

The largest herd of these celebrated cattle in the county. It will pay you to see them and secure some of them if you are a farmer.

ESTHERVILLE, - - - IOWA

MEN'S HATS AT THE Eagle Clothing Store

Brown George, painter, 114 North 6th
Bishop W H, stenographer, 502 East Barnhart Ave
Bishop Lilia, teacher, 502 East Barnhart Ave
Brand Thos, wife Mary, engineer, 703 North 7th
Brooks W H, and wife, wagonmaker, 113 West Des Moines
Brooks F N, painter, 113 West Des Moines
Braum Otto, and wife, blacksmith, 301 North 6th
Brown F J, and wife, engineer, 408 East Howard
Bryan A R, and wife, traveling freight agt,401 East Lincoln
Brown C M, wife Ella C, miller, Archer Ave
Brown A C, and wife, farm implements, 517 East Lincoln
Brownley J J, wife Kitty, brakeman, 402 West Walnut
Brisbin Geo, wife Katie, brakeman, 506 East Barnhart Ave
Bruner D, wife Mary, gardener, west side
Bruner Fred, harnessmaker, west side
Bruner Anna, west side
Briggs C A, wife C L, railroad man, 604 North 12th
Briggs May, student, 604 North 12th
Briggs Mrs A E, widow, 604 North 12th
Brakken Hannah, clerk, 414 East Lincoln
Bradley Dr W E, wife E, physician, 405 East Main; office 115 1-2 East Lincoln
Brown O J, and wife, farmer, 405 East Howard
Brown Mrs Lucy, 405 East Howard
Brown Clarence, and wife, salesman, 405 East Howard
Breen Ed J, and wife, real estate, 409 East Maple; office Coon Block
Briggs J M, and wife, engineer, 501 West Lincoln
Butcher W C, wife Margaret, brakeman, 206 West Pleasant
Bullis Mary E, widow, 304 East Howard
Bullis Nettie A, 304 East Howard
Burlin H J, painter, 114 North 6th
Bucknam E D, wife Carrie, cigar manufacturer, 700 North 7th
Bump Chas H, stationary engineer, 216 South 6th
Bulnick Joe, bridge carpenter, 216 South 6th
Burkhard G L, farmer, 216 South 6th
Burkart Chas, wife Rena, drayman, 412 North 4th
Burtness Helen, dressmaker, 517 East Howard
Bunson H M, wife Mary, shoemaker, 606 South 8th
Bunson H M, student, 606 South 8th
Bunson P T, laborer, 606 South 8th
Bunson J C, laborer, 606 South 8th
Bunson B C, student, 606 South 8th
Buchnam's Billiard Hall, 216 South 6th

C. R. Wetherell, DENTIST, Over Hobein's Store ESTHERVILLE, IOWA

J. B. Jewell is the place to buy hardware. Estherville, Iowa.

When in Need of Money on your Land at Lowest Rates,

or you want to buy land anywhere, I would be glad to accommodate you. In places where I do not own land I am in a position to give reliable agents' list from which you may be suited.

Do you want to sell out? List Land with me.

C. D. OSGOOD

...DEALER IN...

REAL ESTATE

Office in Coon Block, Estherville, Iowa

J. H. AYLE

Bicycle and Lawn Mower Repairing

Gunsmithing a Specialty

DEALER IN

Guns, Bicycles, Ammunition & Sporting Goods

212 SOUTH 6TH

J. W. MORSE

LAWYER

All Legal Business entrusted to me will receive my prompt, personal attention.

OFFICE IN COON BLOCK Estherville, Iowa

GALLOWAY BROS. DENTISTS COON BLOCK

Bucy A, and wife, retired, 435 East Lincoln
Bucy A, 435 East Lincoln
Bywater Ben, clerk Hotel Orleans

C

Campbell J A, wife Emma J, clerk, 508 North 8th
Campbell A C, laborer, 508 North 8th
Campbell Anna, student, 508 North 8th
Campbell Mrs, cook, 400 East Maple
Campbell Richard, wife Josie, carpenter, 506 East Roberts
Cain J A, wife Grace, jeweler, 506 S 9th; store 108 S 6th
Cain R B, and wife, druggist, 409 East Howard
Cain Dr P, and wife, veterinary, 310 South 6th
Carkner James, clerk, 414 South 9th
Carey Christine, waitress, Hotel Orleans
Carey Lizzie, waitress, Hotel Orleans
Catholic Church, 521 South 9th
Carlson N C, and wife, tailor, 307 South 3rd
Case Augustus, wife Catherine, teamster, 618 South 15th
Case Winfield, call boy, 618 South 15th
Case Garfield, clerk, 618 South 15th
Case Geo, wife Mary B, drayman, 405 North 6th
Case W A, wife Mary, car repairer, 407 North Howard
Catant H P, and wife, stone mason, 507 West Main
Catant Iven, wife Myrtle, railroader, 507 West Main
Carroll J J, wife Ellen, cook, 403 West Main
Carroll James H, 403 West Main
Carpenter C, wife L P, retired, 401 North 6th
Carpenter Frank M, editor Democrat, 401 North 6th
Carpenter W C, wife L, stationary engineer, 403 North 6th
Carson N B, and wife, painter, 715 North 7th
Callwell R B, county surveyor, 407 North 7th
Callwell Anna, 407 North 7th
Carver Miss E M, 412 East Des Moines
Carbery J H, and wife, engineer, 409 East Des Moines
Central Meat Market, 114 West Lincoln
Church of Christ, cor 7th and Des Moines
Church, Grace Episcopal, cor 7th and Main
Church, M E, cor 8th and Howard
Church, Lutheran, 511 South 10th
Christensen Peter L, wife Hannah, grocery, 418 East Main; store 115 West Lincoln
Chambers Will, and wife, auditor U S Ex Co, 406 E Howard

Prescriptions Carefully Filled at Williams & Anderson

J. B. Jewell, First door north First National Bank, Estherville

WM. A. LADD

ATTORNEY AT LAW

COLLECTIONS, EXAMINE TITLES

ESTHERVILLE, IOWA

C. W. Crim

Attorney

Estherville, Iowa

C. E. BIRNEY, M. D.

Physician and Surgeon

Office Over Dean's Drug Store

Residence, 2d House West of Presbyterian Church

Telephone No.: Residence 79 Office 45

S. WARNER

Proprietor **ESTHERVILLE STOCK FARM**

One-half mile north and three milles east of Estherville, Breeder of

SHORT HORN CATTLE

POLAND-CHINA HOGS

B. PLYMOUTH CHICKENS

Extra Sizes in Clothing, Shirts, Collars, Hats and Pants at the
EAGLE

Chapin Mrs Elizabeth, 700 North 7th
Chamberlain H F, and wife, carpenter, west side
Chamberlain Stella, clerk, west side
Chamberlain Ada, student, west side
Chamberlain Cecil, student, west side
Champlin Ray, wife Cora, brakeman, 602 North 4th
Church M N, and wife, laborer, 402 West Maple
Church Mary E, 402 West Maple
Christensen Henry, railway clerk, 414 North 4th
Christian Science room, 101 1-2 West Lincoln
City Grocery, 118 South 6th
City Scales, 206 East Lincoln
City Livery, 223 East Lincoln
City Barber Shop, 113 West Lincoln
City Library, Coon block
Clau J, cigarmaker, 400 West Walnut
Clark Geo H, and wife, car repairer, Estherville and Spirit Lake road
Clancy Belle, clerk, 411 East Des Moines
Clancy Grace, trimmer, 411 East Des Moines
Clayton Mrs H C, 500 South 7th
Clayton Aggie, 500 South 7th
Clayton Ella, 500 South 7th
Clayton Silvia, 500 South 7th
Clayton Maggie, teacher, 500 South 7th
Clow John, wife Caroline, carpenter, 200 Madison
Collins S, wife Martha, county recorder, 503 North 7th
Collins J C, student, 503 North 7th
Collins Gail, wife Bridget, brakeman, 221 North 6th
Collins C A, wife Lizzie, 210 1-2 South 6th
Cook Mrs W K, cook, Iowa Hotel
Cooper Wm C, wife Edith, fireman, 315 South 6th
Cooper Minnie, 600 South 8th
Cooper Oliva, nurse, 600 South 8th
Conklin Melaide, washwoman, 503 North 5th
Conklin Willie, clerk, 503 North 5th
Cox S J, and wife, carpenter, 604 East Roberts
Cox Geo, pressman Opera House Reporter, 604 East Roberts
Cox Spencer, bill poster, 604 East Roberts
Cox, H W, wife Millie, clerk, 405 East Des Moines
Cox Jesse, scene painter, 604 East Roberts
Cox J S, wife Ada T, architect, opera house mgr, editor Opera House Reporter, cor 5th and Main
Colt Libbie, student, 505 East Barnhart Ave

G. R. Wetherell DENTIST Over Hobein's Store ESTHERVILLE, IOWA

J. B. Jewell is the place to buy hardware. Estherville, Iowa

A. O. MYHRE

General.....

Merchandise

One of the best stock of goods to be found in the northwest and our prices are

Always the Best

Come in and see what we have to offer you

HOWARD GRAVES JAMES ESPESET M. L. ARCHER

Emmet County Land and Abstract Co.

ESTHERVILLE, IOWA

ABSTRACTS OF TITLE

Insurance
Farm Loans
City Loans

Conveyancing
Renting Agency
Buy and sell Real Estate

DEAN DRUG CO.

Wall Paper, Paints & Oils

We justly claim the finest stock of wall paper in Northern Iowa. All the new colors and ideas in stock. See before you buy. We will do the rest. We want your trade.

DEAN DRUG CO.

Galloway Bros., DENTISTS, Coon Block

Coon Esther, 406 East Des Moines
Coon Geo B, student, 406 East Des Moines
Coon C H, and wife, merchant, 415 South 9th
Coon H C, and wife, merchant, 414 South 9th
Coon H C & Son, grocers, 105 East Lincoln
Conner L C, wife Lottie, laborer, Estherville and Spirit Lake road
Conner Alice, Estherville and Spirit Lake road
Conners Terry, dispatcher, 306 East Main
Connelly G R, and wife shipping clerk, 404 East Lincoln
Connell John O, wife Nellie, section boss, 607 North 9th
Connell Laura, typesetter, 607 North 9th
Connell Gertrude, student, 607 North 9th
Combs H M, clerk, 414 South 9th
Conway Mrs M J, cor Des Moines and 7th
Coffee John, butcher, 221 South 6th
Crawford J A, wife Agnes, meat dealer, Mott's ad
Crawford & Bixby, meat market, 119 East Lincoln
Crane Mrs L A, 305 West Jefferson
Crim C W, wife Sarah, attorney, res 121 1-3 South 7th; office 120 South 7th
Cropley Ada, domestic, 401 North 6th
Croan B F, wife Della, electric light supt, 605 North 6th
Crowell Walter, wife Maggie, wholesale implmts, 503 E Lincoln
Crowe Geo, wife Clara, switchman, 609 South 8th
Cruikshank Mary, domestic, 506 North 7th
Crosby E M, and wife, conductor, 504 West Lincoln
Cronholm J A, and wife, mgr Estherville Mfg Co, west side
Crowley C W, teacher, 407 East Walnut
Crowther Mary E, 206 North 2nd
Crumb M B, wife Mary A, retired, 300 West Madison
Creamery, 523 East Barnhart Ave
Crumb Will, laborer, 503 North 5th
Cummins Clyde, clerk, 300 East Pleasant
Cullom Sue, principal High school, 104 North 7th
Cutting Geo, wife Nellie, engineer, 607 South 8th
Curtiss M L, wife Kate, laborer, 411 South 7th
Cunningham Mary, domestic, 401 North 7th

D

Dahl Henry, 405 West Maple
Dahl H, and wife, laborer, 302 South 3rd
Dahl Charlie, 302 South 3rd

KODAK SUPPLIES OF ALL KINDS AT..... WILLIAMS & ANDERSON

Buy your hardware of J. B. Jewell, Estherville, Iowa

The Estherville Democrat

Best Equipped Office in the City

JOB PRINTING
Quickly and Neatly
Executed

All Linds of
LEGAL BLANKS
Kept in Stock

Subscription Price $1.50 per Year

CARPENTER & SILLGE, Proprietors

E. A. KOEHLER, Proprietor

City BILLIARD HALL

ESTHERVILLE, IOWA

Cigars, Tobaccos and
Temperance Drinks.....

A Full Line of Pipes and Smokers
Articles

The Best Place to Find Boy's Clothing is the EAGLE CLOTHING STORE

Dahl C, and wife, brakeman, 800 North 9th
Dahl David, plasterer, 205 West Pleasant
Dalle T E, wife Anna, laborer, 501 South 7th
DaleJJ, and wife, roadman B C R & N, 407 North 6th
Daly Rev Father, priest Catholic church, 515 South 9th
Dahl Elisa, 516 South 9th
Davidson, Albert, clerk, 414 South 9th
Davidson Miss Anna, clerk, 507 North 6th
Davidson H H, attorney, office 115 1-2 West Lincoln; res 407 North 6th
Davidson Mrs Sadie M, city librarian, 407 North 6th
Davidson Lois C, student, 407 North 6th
Davidson Christine, laundry, 204 West Des Moines
Davis Ida, teacher, Mott's ad
Davis' Shoe Store, 109 East Lincoln
Davis W H, wife H M, merchant, 206 East Pleasant
Davis Frank, 206 East Pleasant
Davis Ralph, student, 206 East Pleasant
Davis Garrette, asst chief engineer B C R & N, 300 South 7th
Davis G M, and wife, retired, 508 East Lincoln
Davis Mack, student, 508 East Lincoln
Dayton, Chas, barber, 110 1-2 South 6th
Denham R F, wife Mary, barber, 404 West Howard
Denham Harry, clerk, 404 West Howard
Denham Clyde, cigar maker, 404 West Howard
Denham Daisy, student, 404 West Howard
Dean F A, and wife, drug merchant, west side
Denlson Bertha, 609 South 10th
Denham H M, wife Anna, brakeman, 804 North 7th
Democrat office, 120 West Lincoln
Delavan Geo E. and wife, real estate, 407 South 9th
Delavan Geo E Jr, student, 407 South 9th
Dean W H, wife Elizabeth, carpenter, 410 North 5th
Dean Drug Co, 105 West Lincoln
Delay Ed, laborer, Mott's ad
Dispanet I L, wife J N, stock buyer, 514 South 9th
Dick Will, and wife, mason tender, 301 North 13th
Dillon Warren O, wife May, 513 North 7th
Donahue Ed, contractor, 406 East Roberts
Donahue Mary A, dressmaker, 406 East Roberts
Donahue Ann, 406 East Roberts
Doyle Julia, housekeeper, 519 South 9th
Dorey A, printer, 221 South 6th
Doolittle L C, wife Maud, photographer, 721 North 6th
Doolittle H H, wife May, railway mail clerk, Jackson road

J. B. Jewell sells good stoves. Estherville, Iowa

C. R. Wetherell DENTIST Over Hobein's Store ESTHERVILLE, IOWA

BE SURE TO READ THE

Estherville Enterprise

...BY...

Enterprise Publishing Co.

A County Seat paper full of interest to all citizents of Emmet County.

A New Map of Emmet County given free to all Subscribers

The best premium ever given by any weekly newspaper, and something which should be in every home in Emmet County.

JOB OFFICE

All the late type faces and not a line of old type in the house.

The Estherville Hardware and Implement Co.

We have a complete line of

General Hardware, Ranges, Stoves,
Pumps, Windmills, Wagons, Buggies
and all kinds of farm machinery,
Hard and Soft Coal.

TRANSFER AND STORAGE

It will pay you to investigate our goods and prices before you make your purchase, as we are sure to please both in goods and prices.

Estherville Hardware and Implement Co.

Ideal Bowling Alley

215 South Sixth Street

Regulation alleys and in the best condition. Give us a visit.

Galloway Bros., DENTISTS, Coon Block

Doolittle C C, Justice of the Peace, office Coon blk, res Jackson road
Doolittle Mrs Melissa, Jackson road
Doolittle's Art Gallery, 111 1-2 West Lincoln
Douglas Elevator, cor Lincoln and 3rd
Donahue E T, shop, 110 West Main
Dolsdall Hans, carpenter, 709 North 9th
Donnovan Ed, fireman, 114 North 6th
Draper W N, barber, 110 1-2 South 6th
Drake Clayton, wife Jessie, engineer, 502 North 8th
Drizhal Anna, dressmaker, 113 West Pleasant
Drayfus Mr, and wife, 805 North 9th
Dundas John, and wife, retired, west side
Duffy J J, and wife, merchant, 501 East Lincoln
Dukes Edwin, wife Catherine, supt schools
Dukes Delia, student
Dunham J, wife Margaret, fireman, 404 North 3rd
Dunham H A, wife Belle, engineer, 406 North 3rd
Dunham Wesley, student, 406 North 3rd
Dunham Frank, student, 406 North 3rd

E

Emmet County Republican, Coon blk
Emmet County Land and Abstract Co, over Estherville State Bank
Emery Will, laborer, 405 North 6th
Endersby I J, wife Annie, blacksmith, 600 North 5th
Enterprise Pub Co, 114 East Des Moines
Estherville Furniture Co, 121 West Lincoln
Estherville Roller Mills, 410 South 6th
Estherville Water Mills, Jackson road
Estherville Mfg Co, 419 South 6th
Estherville State Bank, 100 South 6th
Estherville Hardware and Implement Co, 106 South 6th and 107 South 5th
Estherville Steam Laundry, 117 South 7th
Ethridge A S, stenographer, 305 North 7th
Events Mrs S, 502 East Barnhart Ave
Eagle Clothing Store, H G Graaf prop, 114 South 6th
East Side School building, 415-417 East Maple
Economy Store, E R Littell prop, 112 South 6th
Edwards A E, stenographer, 123 South 7th
Egbert N B, wife J S, loans, 507 North 8th

Buy your oil and paints of J. B. Jewell, Estherville, Iowa

Papers, Patent, Patent Plasters at..... Williams & Anderson

C. A. Nancolas

.....DEALER IN.....

Stoves, Hardware, Tinware, Bicycles, Sporting Goods, Steam, Hot Water and Hot Air Heating, Pump Stock and Fittings

Plumbing and Bicycle Repairing a Specialty

Hardware and Pump Stock at Huntington, Iowa

ESTHERVILLE, IOWA

THE BEST PLACE TO FIND BOY'S CLOTHING IS AT THE
EAGLE CLOTHING STORE

Egbert Carl, clerk, 507 North 8th
Egbert Florence, student, 507 North 8th
Eglin & Endersby, blacksmiths and repairs, 222 South 6th
Eike Gilbert, and wife, mason, 516 South 9th
Einwalter M C, wife M J, conductor, 509 North 6th
Ellias Mrs Helen, 202 West Pleasant
Ellias Ida, clerk, 202 West Pleasant
Ellias Henry, laundryman, 202 West Pleasant
Ellias George, bootblack, 202 West Pleasant
Ellis Milton, plasterer, 202 1-2 West Lincoln
Ellis S, wife Mary, plasterer, Mott's ad
Ellis Nora, student, Mott's ad
Ellis Frank, wife Rose, brakeman, 408 North 2nd
Eidred L M, wife Myrtle, jeweler, 607 North 6th
Ellerston Mrs Jennie, 404 East Main
Ellerston C R, carpenter, 404 East Main
Ellerston, James J, carpenter, 404 East Main
Elginfritz Edith, domestic, 503 East Main
Electric Light Plant, 600 West Main
Embury S B, wife H E, laborer, 413 North 4th
Emmet House Livery, 106 West Main
Emmet House, North Sixth

F

Farmers' State Mutual Hail association, 205 North 6th
Farrel James, section man, 216 South 6th
Fenton W L, carpenter, 300 South 2nd
Findley Ezra, wife Rebecca, retired, 303 North 7th
Findley Josephine, teacher, 303 North 7th
Findley Alice, 303 North 7th
Fink A K, wife Edith, foreman Vindicator, 415 North 3rd
First National Bank, cor 6th and Lincoln
Floyd M E, and wife, bridge carpenter, 400 South 4th
Fletcher John, and wife, laborer, 400 South 4th
Flack Patrick, brakeman, 427 East Maple
Floyd W H, wife Esther, janitor, 707 North 11th
Flanagan M, milliner, 411 East Des Moines.
Flanagan Thos, and wife, retired, 411 East Des Moines
Fletcher J S, wife Eliza, attorney, 300 South 7th
Fletcher Emily, student, 300 South 7th
Flannagan J, wife Mary, tin inspector B C & N W, 707 North 7th
Flint C B, wife Mary, mason, 600 North 8th
Flora Grant, wife Edna, div engineer, B C R & N, 807 N 4th

J. B. Jewell sells glass. Estherville, Iowa

G. R. Wetherell DENTIST Over Hobein's Store, ESTHERVILLE, IOWA.

Mrs. C. F. Bemis

Ladies' Hairdressing, Shampooing and Manicuring

North 7th Street

J. W. LOUGH

....Dealer in....

Groceries, Chinaware and Stationery, Dry Goods, Shoes, Notions, etc.

West Room of Opera House Block

Phone No. 6 — Estherville, Iowa

Office Phone '98 — Residence 7

M. E. WILSON, M. D.,

Physician *and* Surgeon

ESTHERVILLE, IOWA

OFFICE IN NEVILLE BUILDING

The Vindicator

Does Fine Job Work

Galloway Bros., DENTISTS, Coon Block

Flogstad Sophia, head waitress, Hotel Orleans
Floyd Mrs M E, chamber maid, Hotel Orleans
Foresman Anna, 206 North 2nd
Foreman David, carpenter, 407 East Walnut
Fogarty M R, and wife, railroad man, 605 South 8th
Foote W H, wife Aetna, land and loans, 206 East Maple
Foote Wallace, student, 206 East Maple
Fox C J, wife Ella, engineer, 200 East Maple
Ford E H, traveling salesman, 702 North 7th
Frizzell D O, wife Lydia, brakeman, 201 North 4th
Frizzell F M, brakeman, 201 North 4th
Fritz S H, wife Lena, clerk, 719 North 6th
Fritz H L, cigar maker, 719 North 6th
Fritz M, Annie E, clerk, 719 North 6th
Fritz Minnie, student, 719 North 6th
Fries Laura, domestic, 201 Jackson
Fuller I W, and wife, laborer, 207 East Forest Ave
Fuller Clara, student, 505 East Barnhart Ave
Fullinwider Percy P, wife Mattie, grocery, 301 South 7th
Fuss Paul, wife Kate, shoemaker, 209 West Lincoln
Fuss Fred, laborer, 209 West Lincoln
Fuss Joseph, laborer, 209 West Lincoln
Fuss Lewis, laborer, 209 West Lincoln

G

Galvin Jerry, and wife, brakeman, 113 West Des Moines
Gairns A H, and wife, master mechanic B C R & N, 303 N 6th
Gano J P, wife Mary, mason, 434 East Lincoln
Gallagher Geo, wife Mary, tailor, 701 North 9th
Gates Olus, and wife, dairyman, 408 East Des Moines
Gates Ardell, 408 East Des Moines
Galloway W P, wife Isabelle, dentist, Archer Ave
Galloway Vera, student, Archer Ave
Galloway Bros, dentists, Coon blk
Gallagher Tailor Shop, 206 West Lincoln
Gallaher I R, wife Arzilla, carpenter, 604 North 4th
Gallaher Roy, carpenter, 604 North 4th
Gavin J. F, clerk, res. Iowa Hotel
Galloway C C, wife Maud H M, dentist, 714 North 7th
Gaylord A E, wife Ella, hardware, 501 North 6th
Gaylord Roxy, student, 501 North 6th
Gerberich Music Co, 118 North 6th
Gerberich P A, wife A M, music store, 502 North 9th

If you will let us, we will treat you right Williams & Anderson

J. B. Jewell, first door north First National Bank, Estherville, Ia.

Albert Anderson, M. D.,

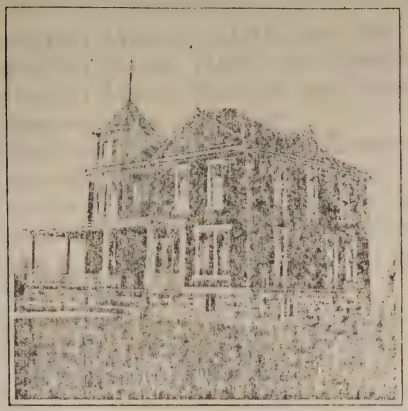

ANDERSON HOSPITAL

Division Surgeon
B., C. R. & N. R'y
Local Surgeon
M. & St. L. R'y

Proprietor and Superintendent

Anderson Hospital..

A Private Instituton

FOR THE TREATMENT OF

Medical AND Surgical Cases

Building modern, thoroughly equipped, with complete appliances, private wards, trained nurses, all the comforts of home and the added advantage of systematic care.

Hospital Open to all Regular Physicians in Good Standing

Cases Admitted and Cared for Under their Supervision

ALBERT ANDERSON SUPT.

NOVEL LINE OF SMOKING JACKETS AT THE
EAGLE CLOTHING STORE

Gerberich Maurice, clerk, 502 North 9th
Gerberich Grace, clerk, 502 North 9th
Gerberich Mabel, student, 502 North 9th
Gilbertson Mrs, west side
Gilbertson Rhinehart, editor Enterprise, west side
Gilbertson Gust, clerk, west side
Gilbertson Clara, student, west side
Gilbertson Anna, student, west side
Gibbs E T, wife Ursula, laborer, 802 North 4th
Gibbs Louis I, 802 North 4th
Gibbs E L, laborer, 802 North 4th
Gibbs J W, mason, 202 1-2 West Lincoln
Gifford W G, mechanic
Ginn F W, wife M E, pastor Methodist church, 303 South 8th
Glaze M, time keeper, 306 East Main
Gleason Ernest, wiper B C R & N, 302 West Pleasant
Glaze Bert, stenographer, 414 South 9th
Golla John, and wife, boilermaker, 107 North 9th
Goff J D, and wife, retired, 204 East Howard
Gogger Maggie, clerk, 505 West Lincoln
Gourley Wm, and wife, retired, 504 East Barnhart Ave
Gourley Robert, operator, 504 East Barnhart Ave
Gourley Geo, operator, 504 East Barnhart Ave
Gourley Ellen, 504 East Barnhart Ave
Gourley Sarah, teacher, 504 East Barnhart Ave
Goodge J S, wife Sarah, laborer, 612 South 11th
Goodge Anna, 612 South 11th
Godden Geo, wife Matilda, engineer, 503 North 6th
Godden Carl, student, 503 North 6th
Godfrey S W, retired, 801 North 6th
Gorton Mrs Mattie A, 304 North 7th
Goddon J F, and wife,engineer, 304 East Pleasant
Graaf Henry G, and wife, retired, 306 East Main
Graaf Etta, music teacher, 306 East Main
Graaf F H, wfe Hattie, bakery, 100 North 8th
Graaf Bakery, 104 South 6th
Graaf Herman G, wife Nellie, merchant, west side
Great Western elevator, Lincoln and M & St L tracks
Graber Rosa, domestic, Jackson road
Griffiths J F, wife Estella, fireman, 500 North 4th
Griffeth M, and wife, railroad man, 301 South 13th
Grinde Bert, laborer, 507 North 4th
Gronstal & Leiren, painters, 105 West Main

C. R. Wetherell DENTIST Over Hobein's Store ESTHERVILLE, IOWA

Buy your hardware of J. B. Jewell, Estherville

H. C. Coon & Son

Staple and
Fancy Groceries

FRUITS,

Vegetables, Canned Goods, Etc.

Estherville, Iowa

HOLD FAST TO WHAT IS GOOD, BY DOING SO YOU CAN BUY

Merchandise at Special Low Prices

.....AT.....

NEWBERY'S BIG DEPARTMENT STORE

OF ESTHERVILLE, IOWA

Largest Stock in Northern Iowa Consisting of

DRY GOODS, FURS,

Capes, Ladies' Ready-Made Suits and Skirts, Tailor Made Jackets for Children, Misses' and Ladies' Jackets, Hosiery, Silks, White Goods, Ladies' Muslin Underwear, Art Goods and Millinery.

IN BASEMENT THEY SHOW

Crockery, China, Tinware, Graniteware, Lamps, Toys and Children's Play Goods in Dressers, Cots, Etc. We would advise you to go to the

Newbery Mercantile Company's Big Department Store

OF ESTHERVILLE, IOWA

Galloway Bros., DENTISTS, Coon Block

J. B. Jewell sells glass. Estherville, Iowa

Gronstal K, wife Rachel, painter and poultry dealer, 510 S 5th
Gronstal Christopher M, student, 210 South 5th
Gronstal George J, student, 210 South 5th
Griffen Pat, section foreman, 424 East Howard
Green W J, brakeman, 424 East Howard
Gray James, and wife, engineer, 406 West Howard
Gray Blanche, student, 406 West Howard
Gray May, student, 406 West Howard
Gray Milford, clerk, 406 West Howard
Green Geo W, wife Christina, carpenter, 803 North 10th
Green Geo H, call boy, 803 North 10th
Green Don J, carpenter, 803 North 10th
Grouse M, water supply B C R & N, 407 South 7th
Guge Caroline, domestic, Archer Ave
Gurren Thos, clerk, 500 South 7th

1990822

H

Hamilton Paul, mason tender, Lincoln House
Hall J B, wife Hattie, cigar maker, 109 South 5th
Hall E B, and wife, farmer, 500 East Hays Ave
Hall C H, and wife, carpenter, 507 North 9th
Hagan Martha, domestic, 501 South 9th
Haidke W A, and wife, water supply, 400 East Howard
Halverson, wife Lena, retired, 300 East Des Moines
Halverson Effie, student, 300 East Des Moines
Halverson Will, clerk, 300 East Des Moines
Halverson Helen, kitchen girl Hotel Orleans
Halverson Mary, kitchen girl Hotel Orleans
Hagerty James, and wife, conductor, 524 South 10th
Hale J M, clerk, 412 East Des Moines
Haines Melvin G, drayman, 721 North 7th
Haynes C J, and wife, retired, 503 South 10th
Hagan Julia, domestic, Jackson road
Hamon George, engineer, Hotel Orleans
Hamblet E, tailor, 112 1-2 West Lincoln
Hamond M, and wife, carpenter, 702 South 10th
Hannam, wife Catherine, traveling freight agt, 406 North 8th
HansonH A, wife Alvina, real estate, res 407 South 8th; office 101 1-2 West Lincoln
Hanson Peter, blacksmith, 409 South 8th
Hanson Johanna, teacher, 305 North 7th
Hanson Nels, creamery, 521 East Barnhart Ave
Hanson J, tailor shop, 110 North 6th, res Hotel Orleans

Do Your Drug Store Trading at..... Williams & Anderson

H. A. Hanson & Company

If You Wish to Buy,
Sell or Exchange.....

Call and See us

South Dakota Corn Lands

A SPECIALTY

OFFICES IN COON BLOCK

ESTHERVILLE, IOWA

F. H. Rhodes, Cashier W. T. Rhodes, Asst. Cashier

Bank of Estherville

General Banking Business

Farm Loans a Specialty

Idterest Paid on Deposits

Collections Solicited

Estherville, Iowa

ANYTHING IN MEN'S WEAR AT THE..... EAGLE

Handeland Ben, laborer, 300 West Walnut
Handeland John, bridge carpenter, 300 West Walnut
Hankens Claus, wife Celestia, blacksmith, res 301 Walnut; shop 108 West Des Moines
Hankins Mrs Annie, 301 West Walnut
Handeland Sam, R R foreman, 507 North 4th
Harvey E M, conductor, 509 North 6th
Harris Lydia, 101 North 13th
Harrison J W, wife N C, insurance, 407 East Walnut
Harrison F A, 407 East Walnut
Harrison Ratie, student, 407 East Walnut
Harper Mae, bookkeeper, 307 East Howard
Hartung E E, wife Hattie, merchant, 400 East Main
Harkness D L, wife Bertha, brakeman, 702 North 4th
Harmon Mrs E, 805 North 4th
Harmon W H, stone mason, 805 North 4th
Harmon Frank, laborer, 805 North 4th
Harmon Lena, 805 North 4th
Harsta Anna, laundry girl, Hotel Orleans
Haughton Stella, typesetter, 410 North 5th
Hauge A O, wife Anna, tailor, 310 East Main
Hauge Geo O, wife Hattie, merchant, 310 East Main
Hawk Charles, mason, 807 North 9th
Hawk G W, wife Louisa, house mover, 807 North 9th
Hawk E K, wife C O, mason and cement sidewalk, 800 North 6th
Heid Barrie, wife Antonia, plasterer, 205 West Pleasant
Henderson Will, wife Visa, carpenter, 409 North 4th
Herner P G, wife Mae E, civil engineer, 603 South 8th
Heoskey Geo, and wife, laborer, 601 South 15th
Hemphill W, wife Mina, railroadman, 426 East Lincoln
Herrick J C, wife Emma, farmer, 501 North 7th
Hennings J, wife C, 605 North 8th
Higgins Albert, section man, 407 South 7th
Higbee U B, wife Emma E, pharmacist, 707 North 8th
Higbee O H, wife Lucy V, paper hanger, 500 East Jackson
Hitaffer Wm, wife Belle, contractor, 405 North 6th
Hill Will, and wife, printer, 502 East Barnhart Ave
Hildahl Ole, carpenter, 424 East Howard
Hill J W, wife Arabell, church janitor, 410 East Howard
Hill J A, laborer, 410 East Howard
Hinthorn Wm, wife Clara B, merchant, 417 East Lincoln
High School Building, 302-304 North 6th
Higgins Thos, and wife, foreman, 512 South 10th
Hilbert C W, wife Rosa, laborer, 414 North 5th

C. R. Wetherell DENTIST Over Hobein's Store ESTHERVILLE, IOWA

J. B. Jewell is the place to buy hardware. Estherville, Iowa

.....BUY YOUR.....

WATCHES, CLOCKS,

JEWELRY, SILVERWARE, ETC.

....AT....

I. C. ADAMS & CO.

PTICES ALWAYS THE LOWEST

FIRST DOOR SOUTH OF EMMET HOUSE

The

Vindicator

PRINTS

The Best Sale Bills

And at Reasonable Prices

Galloway Bros., DENTISTS, Coon Block

Hipple J W, wife Mary, coal heaver, 302 West Pleasant
Hipple Harvey, machinist, 302 West Pleasant
Hipple Roy, student, 302 West Pleasant
Houts C J, wife Mary, railway clerk, 414 North 4th
Houts Ernest, railway clerk, 414 North 4th
Hotel Orleans, Geo H Woodhouse, Prop, 216-222 W Lincoln
Holtzhauser A L, wife Lena, 201 West Des Moines
Howard C H, wife Mary, canvasser, 411 North 5th
Howard Arthur, 411 North 5th
Houge T R, wife Belle, laborer, 204 West Pleasant
Horswell & Stover, real estate, 109 1-2 West Lincoln
Hoffman O, and wife, bridge carpenter, 508 North 9th
Hoffman E, wife Emma, carpenter, 304 West Walnut
Hoover Ethel, Jackson road
Hoover Esther, 307 North 8th
Hodgell Emily, 502 North 4th
Holmquist Chas, wife Bertha, blacksmith, 407 North 5th
Holmes Jacob, wife Emma, painter, 300 South 2nd
Holmes Alvin, 300 South 3rd
Holmes H A, and wife, traveling salesman, 409 East Lincoln
Holmes Guy, clerk, 409 East Lincoln
Hollenbeck Harry, laborer, 424 East Lincoln
Hobein C A, and wife, merchant, 501 South 9th
Hobein Florence, student, 501 South 9th
Hobein Louise, student, 501 South 9th
Hobein Chas, student, 501 South 9th
Horswell A, wife Jennie, real estate, 506 North 7th
Horswell A Le Verne, student, 506 North 7th
Horswell Percy Albert, student, 506 North 7th
Howe M E, and wife, fireman, 602 South 8th
Howe Patrick, and wife, roadmaster B C R & N, 421 South 6th
Howe John, and wife, invalid, 421 South 6th
Howe Margaret, student, 421 South 6th
Howe Stephen, wife Mary, engineer, 401 South 6th
Hodge W H, wife Lilla, harness and implements, res 806 North 6th; bus 217 South 6th
Howe James, wife Louisa, section foreman, 701 North 7th
Howe Geo, wife Tilly, brakeman, 701 North 7th
Hotham J H, wife Kate, billiards and bowling, 404 South 7th
Hotham Mina, student, 404 South 7th
Hubbard Harvey, wife Jennie, blacksmith, 111 East Maple
Hubbard C L, wife Carrie, life insurance, 113 West Pleasant
Hubbard Chas, clerk, 306 East Main
Hubbard Cal, and wife, laborer, 617 South 15th

J. B. Jewell, sells good stoves. Estherville, Iowa

Drugs and Patent Medicines are Fresh and Pure at.... Williams & Anderson

Report of the Condition of

The First National Bank

OF ESTHERVILLE, IOWA — Comptroller's Call, December 10, 1902

RESOURCES

Loans and Discounts	$330,927.71
United States Bonds	25,000.00
Premium on U. S. Bonds	1,250.00
Banking house, furniture and fixtures	12,500.00
Redemption fund	1,250.00
Cash on hand and due from banks	85,584.88
	$454,512.59

LIABILITIES

Capital stock	$100,000.00
Surplus	11,000.00
Undivided Profits	3,655.72
Circulation	25,000.00
Deposits	314,836.87
	$454,512.59

OFFICERS

E. B. Soper, President
Webb Vincent, Vice-President
J. P. Kibby, Cashier
W. A. Streator, Asst. Cashier

DIRECTORS

E. B. Soper — M. K. Whelan
Webb Vincent — E. I. Sondrol
O. Neville — H. G. Graaf
J. P. Kirby

YOUR BUSINESS SOLICITED

The

Northern Vindicator

Is the Paper for

The Farmers

It is Filled with Fresh
News of the County.....

Nice Assortment of Ties at the EAGLE

Hubbard W A, and wife, traveling salesman, 611 South 8th
Hutchinson Mrs E L, 207 West Pleasant
Hutchinson W P, wife Franceine, laundry, 117 South 7th
Huddleston F O, wife Bertha, switchman, 604 South 8th
Huntsinger James, wife Kate, laborer, 307 South 5th
Huntsinger Jessie, domestic, 307 South 5th
Huntsinger Lillie, student, 307 South 5th
Hunt Milo J, wife Cora L E, barber, 405 North 4th
Hunt Chas, wife Anna, barber, 308 East Lincoln
Hudson R R, wife Mary C, clerk, 206 Madison
Hudson Jessie, clerk, 206 Madison
Hudson Maud, telephone exchange, 206 Madison
Hudson Lila, telephone exchange, 206 Madison
Hull Charles, wife Letta, real estate, Jackson road
Hyrup John, and wife, laborer, 400 West Howard
Hyrup Christina, student, 400 West Howard

I

Ideal Restaurant, 208 West Lincoln
Igott Stephen, wife Harriett, carpenter, 108 East Howard
Igott Maggie, student, 108 East Howard
Igott Rozzie, student, 108 East Howard
Ilgenfritz Mrs M A, 502 North 4th
Ilgenfritz William, laborer, 502 North 4th
Ingvall E A, wife Sarah, stone mason, 201 North 5th
Ingvall C E, repair shop, 206 North 6th
Irwin L W, wife Anna, agent, 412 East Maple
Irwin J C, and wife, retired, 304 North 12th
Irwin Estella, 304 North 12th
Irwin Olive, student, 304 North 12th
Isham & McCall, elevator, Howard and M & St L
Isenhower Frank, and wife, blacksmith, 402 West Maple
Iowa Savings Bank, 116 West Lincoln
Ivey Alexander, wife Anna, dentist, res 104 1-2 East Lincoln; office 109 1-2 West Lincoln
Izer Martin A, wife Ida M, boilermaker, 300 West Main

J

Jackson A H, 216 South 6th
Jackson Chas T, wife Mae, engineer, 200 West Walnut
Jackson Elmer, laborer, 200 West Walnut
Jackson Leonard, student, 200 West Walnut

C. R. Wetherell DENTIST Over Hobein's Store ESTHERVILLE, IOWA

J. B. Jewell, first door north First National Bank, Estherville

Galloway Bros., DENTISTS, Coon Block

Buy your hardware of J. B. Jewell, Estherville, Iowa

Jacobs H H, wife Mary, engineer, 707 North 6th
Jacobson C M, and wife, clerk, 407 West Lincoln
Jacobson Tilda, student, 503 South 8th
Jacobson Joseph, and wife, retired, 426 East Howard
Jacobson A S, and wife, clerk, 405 East Des Moines
James John, mgr Douglas elevator, 300 South 2nd
Jarnes J H, painter, 114 North 6th
Jehu H A, liveryman, 508 North 7th
Jehu Gertrude, music teacher, 508 North 7th
Jehu Mrs M E, florist, 508 North 7th
Jenkins & Nichols, props Republican, Coon blk
Jenson Mrs Kate, 201 Hayes Ave
Jenson & Co, lumber and coal, 6th and Maple
Jenson Ida, 201 Hayes Ave
Jensen W H, and wife, lumber dealer, 406 East Main
Jewell J B, wife Mary, hardware,118 1-2 South 6th
Jewell Mabel, teacher, 118 1-2 South 6th
Jewell Stella, clerk, 118 1-2 South 6th
Jewell Hardware store, 120 South 6th
Johnston R H, wife Mabel, traveling salesman, 204 W Walnut
Johnston Alex, clerk Hotel Orleans
Johnston & McRae, coal and feed, 201 West Lincoln and 301 South 6th
Johnston E E, and wife, coal and wood, 409 1-2 East Lincoln
Johnston Wayburn, student, 409 1-2 East Lincoln
Johnston J T, and wife, auctioneer, 500 East Roberts
Johnston J H, wife Ellen, lunch room, 716 North 7th
Johnston Wm S, student, 500 East Roberts
Johnson Anna, chambermaid Hotel Orleans
Johnson Caroline, 409 South 8th
Johnson Emily, dressmaker, 409 South 8th
Johnson Freda, domestic, 413 South 9th
Johnson N O, and wife, carpenter, 507 North 9th
Johnson Ben, porter Hotel Orleans
Johnson Olof, wife Bertha, mason, 607 North 11th
Johnson Orie, teacher, 607 North 11th
Johnson Jessie, student, 607 North 11th
Johnson Chas, and wife, laborer, 411 East Howard
Johnson Lucy E, 411 East Howard
Johnson Matilda, 411 East Howard
Johnson John M, student, 411 East Howard
Johnson Kate, 204 East Pleasant
Johnson J E, and wife, carpenter, 430 East Maple
Johnson Martha, domestic, west side

Paint Brushes, Floor..... Paints and Enamels at Williams & Anderson

SURE TO PLEASE YOU AT THE EAGLE

Johnson J F, stove repairer, 106 West Walnut
Johnson J, wife Anna, bridge carpenter, 414 North 3rd
Johnson A A, wife Anna, laborer, 304 North 8th
Johnson A E, shoe shop, 205 West Lincoln, 433 South 6th
Johnson Anton, section hand, 433 South 6th
Johnson John B, shoemaker, 433 South 6th
Johnson A E, wife Bertha, shoemaker, 433 South 6th
Johnson Ole, bridge carpenter, 433 South 6th
Johnson John A, tailor, 433 South 6th
Jones M, water supply B C R & N, 407 South 7th
Jones H G, wife Ellen, liveryman, 408 North 5th
Jones Josephine, 408 North 5th
Jones Rebecca, student, 300 South 8th
Jones A A, wife Mary, mason, 403 West Walnut
Jones J A, wife Ella, traveling salesman,705 North 6th
Jones W S, wife Rebecca, farmer, 300 South 8th
Jones Jedie, teacher, 300 South 8th
Jordan John, and wife, laborer, 428 East Lincoln
Jordan O, and wife, carpenter, 407 South 13th
Jorgensen Carl, cigar maker, 501 North 7th

K

Kane W T, wife Mary, brakeman, 311 South 6th
Kelley S F, prop Saratoga cafe, 120 West Lincoln
Keller J, wife Nellie, laborer, 612 1-2 South 11th
Keenen Patrick, and wife, retired, 504 South 10th
Keenan Geo, broom maker, 504 South 10th
Kent Tom, wife Sadie, ice, 300 South 3rd
Ketchum Amos, wife Adaline, truckster, west side
Ketchum Hattie, artist, west side
Ketchum E J, and wife, engineer, west side
Kerner Lizzie, domestic, 100 North 8th
Keenan Joe, wife Nora, engineer, 106 North 8th
Kennedy John, brakeman, 500 South 7th
King Frank and wife, cigarmaker, 201 West Pleasant
Kilgore C F, wife Addie, engineer, 502 North 3rd
Kirschner Jake, fireman, 311 South 6th
King J M, horse trainer, 221 South 6th
Kinnard Thos, laborer, 405 North 6th
Kiley P, retired, 607 South 8th
Kirby J P, and wife, cashier First Natl Bank, 106 North 9th
Kirby M C, and wife, retired, 105 North 9th
Kirby W J, fireman, 105 North 9th

Buy your hardware of J. B. Jewell, Estherville, Iowa.

C. R. WETHERELL | Dentist | Over Hobein's Store ESTHERVILLE, IA.

Galloway Bros., DENTISTS, Coon Block

J. B. Jewell sells glass. Estherville, Iowa.

King O A, wife Abbie, butcher, west side
Kline Chas I, painter, 305 West Jefferson Ave
Kline Frank, laborer, 305 West Jefferson Ave
Kline Arthur, student, 305 West Jefferson Ave
Klopp J J, wife Luna, druggist, 603 North 7th
Klopp Laura, teacher, 603 North 7th
Klopp Nancy, teacher, 603 North 7th
Klopp Dorothy, 603 North 7th
Klopp John, student, 603 North 7th
Kober Alex, and wife, baker, North 7th
Kober James, wife Anna, clerk, 508 East Barnhart Ave
Kober Morris, and wife, shipping clerk, 411 South 10th
Koehler E A, billiard parlor, 113 1-2 West Lincoln
Knudson V R, wife Ellen, nursery, 430 East Maple
Knudson Nels R, teacher, 430 East Maple
Knowlton W H, wife Mary E, rector Grace church, west side
Knowlton Louise D, west side
Knowlton Annie I, student, west side
Knutson Mary, dressmaker, 414 South 9th
Knapp M M, and wife, div freight agt B C R & N, 301 E Maple
Knapp Mabel, 301 East Maple
Knowland Wm F, wife Addie, painter, 515 North 7th
Knight E W, wife Mary C, dispatcher, 909 North 6th
Kraft Clothing Store, Geo Hauge mgr, 103 West Lincoln
Kraft C F, wife Daisy, clothier, 407 East Maple

L

Ladd W A, and wife, attorney, res 500 South 9th; office 101 1-2 West Lincoln
Lamberton Fred E, wife Rose, merchant, 104 North 9th
Lane Lewis, laborer, 406 South 1st
Lane Andrew, laborer, 407 South 1st
Lathrop F H, wife L J, seed dealer, 701 North 6th
Lathrop Herbert, clerk, 701 North 6th
Lathrop James, student, 701 North 6th
Lawrence Lester, wife A, retired, 303 East Maple
Lawrence Glen, student, 303 East Maple
Lawrence N A, wife Della, carpenter, East Lawn
Lawrence A W, printer, East Lawn
Lawrence Sue, East Lawn
Lamb Lumber Co, cor Main and 5th
Laundry, Estherville Steam, 117 South 7th

School Books, Stationery and Supplies at Williams & Anderson

We Suit You at the EAGLE CLOTHING STORE

Leason J, wife Sadie, clerk, 604 West Howard
Lee & Ophein, lawyers, 109 1-2 West Lincoln
Lee Mrs J N, 505 North 7th
Lee N J, lawyer, 505 North 7th
Lee R E, reporter, 505 North 7th
Lee Josephine, student, 505 North 7th
Lee Mrs Bertha, 414 East Lincoln
Leeper Ernest, railroader, 300 South 2nd
Leeper Fred, wife May, brakeman, 400 East Maple
Lein T A, wife Christina, laborer, 700 North 8th
Lein J B, electrician, 700 North 8th
Lein Augusta, student, 600 North 8th
Lein Eveline, student, 600 North 8th
Leiren Tom, painter and poultry dealer, 113 West Main
Leiren Martin, student, 113 West Main
Letchford G F, wife C B, groceryman, 206 North 7th
Lewis F D, cigarmaker, 205 1-2 West Lincoln
Leonard Mrs Austin, 605 South 8th
Lineweaver Maud, dining room girl, 221 South 6th
Lineweaver Geo, painter, 312 South 6th
Lineweaver Chissy, 312 South 6th
Lineweaver Edith, student, 312 South 6th
Lindsell Wilhelmina, domestic, 303 East Maple
Linke F, laborer, 502 West Lincoln
Linn Lizzie, nurse Anderson hospital
Link Emerson J, wife Nettie May, laborer, 605 North 8th
Lininger J C, wife Sarah B, pres Northern Iowa Grocers, 306 North 8th
Lininger Ethel Henry, student, 306 North 8th
Liddle Ed, wife Marie, brakeman, 507 South 7th
Linge Ludwick, carpenter, 914 North 6th
Link Mrs Matilda, 800 North 9th
Lincoln Wm, and wife, laborer, 600 West Lincoln
Littell Leslie, and wife, merchant, west side
Littell John, and wife, insurance, 606 East Main
Littell Harry, laborer, 606 East Main
Littell Ada, student, 606 East Main
Littell E R, and wife, merchant, 303 East Howard
Little F C, wife Ida, engineer, 606 North 6th
Long Velma, trimmer, 404 North 5th
Lough J W & Co, general merchandise, 112 East Des Moines
Lough Arlando, wife Mary, merchant, 400 North 8th
Lough A F, wife Emma, 500 North 7th

J. B. Jewell sells good stoves. Estherville, Iowa.

C. R. WETHERELL DENTIST OVER HOBEIN' STORE ..ESTHERVILLE, IOWA..

Buy your oil and paint of J. B. Jewell, Estherville, Iowa.

Galloway Bros. || DENTISTS || COON BLOCK

Lough J W, and wife, merchant, 410 East Roberts
Lough Lillie, clerk, 410 East Roberts
Lough Martha, 410 East Roberts
Loughe Chas, and wife, section foreman, 613 South 9th
Lucas John, and wife, drayman, 100 South 2nd
Lucas W E, laborer, 100 South 2nd
Lucas R H, teamster, 100 South 2nd
Lucas C E, teamster, 100 South 2nd
Lucas J W, and wife, street commissioner, west side
Lucas D W, student, west side
Lucas Chas E, west side
Lucas Mrs N, 304 West Jefferson Ave
Lyman F R, wife M E, meat market, 300 West Des Moines
Lyman Kate, 300 West Des Moines
Lyman Addie J, clerk, 300 West Des Moines
Lyman Lewis F, clerk, 300 West Des Moines
Lyman & Fullinwider, grocers, 110 South 6th
Lyman Meat Market, 108 North 6th
Lyman Aaron, and wife, engineer, 215 North 6th
Lyman Mrs L, 413 East Des Moines
Lyman Fred, fireman, 413 East Des Moines
Lyman Lydia, student, 413 East Des Moines
Lyman J J, and wife, meat dealer, 405 West Lincoln
Lyman George, and wife, groceries, 406 South 2nd
Lynes C, and wife, roadmaster, 207 South 13th
Lynes Wm, laborer, 207 South 13th
Lynes Mike, student, 207 South 13th
Lynch, D E, and wife, yard foreman, 520 South 9th
Lytle C N, wife Florence, laborer, 411 North 4th
Lytle Nellie, student, 411 North 4th
Lytle John, painter, 411 North 4th

M

MacLean, Kenneth, wife Agnes, contractor, 407 North 9th
MacLean Neil, mechanic, 407 North 9th
McCulla Mrs R, 405 South 8th
McBride J A, wife Myrtle, real estate, 719 North 7th
McCracken L E, wife Maggie, stove repairer, 106 West Walnut
McCracken Amanda Belle, student, 106 West Walnut
McIlveen W J, wife Emma, railroad clerk, 513 North 6th
McFarland Lena, student, 605 North 6th
McCall O A, wife T D, grain dealer, 712 North 6th
McCall George, student, 712 North 6th
McCarty O H, Supt B C R & N, Hotel Orleans

WALL PAPER AT A LOW PRICE Williams & Anderson

RELIABLE TRUNKS and GRIPS AT THE EAGLE CLOTHING STORE

McLeod W E, wife Mattie E, minister, 400 South 7th
McCoy F L, and wife, laborer, 414 South 10th
McCoy Luman, laborer, 414 South 10th
McCoy H E,and wife,real estate, 417 South 10th
McPherson R C, clerk, 425 East Lincoln
McFarland Albert, and wife , engineer, 500 West Des Moines
McClelland G C, and wife, railroader, 506 West Lincoln
McCormick M, railroader, 300 South 3rd
McFarren W P, wife Louise, cigarmaker, 109 South 5th
McCulla F M, wife Emma, brakeman, 206 West Pleasant
McRae Alex, wife Oroline, feed dealer, 506 North 3rd
McRae John F, student, 506 North 3rd
Mahoney D, and wife, engineer, 505 North 11th
Mahan Wm, retired, 402 East Roberts
Mahan Frank, retired, 402 East Roberts
Mahlum Albert, and wife, assistant postmaster, 511 East Lincoln
Mahlum Wm, wife Agnes, carpenter, 208 West Main
Mahlum Henry, clerk, 208 West Main
Mahlum George, wife Carrie, engineer, 302 West Des Moines
Maxwell, Jehu & Rose, livery, 115 West Howard
Martinek Anthony, and wife, harnessmaker, 527 E Barnhart Ave
Maxwell A W, and wife, retired, 505 East Lincoln
Marshall C H, and wife, laborer, 406 South 4th
Mathson Mat, wife Sarah, carpenter, 406 North 12th
Mathson Mat Jr, laborer, 406 North 12th
Mathson Mildred, domestic, 406 North 12th
Markley O O, wife Grace, brakeman, 704 North 8th
Matthison Mildred, domestic, 600 North 7th
Matthew C J, hotel keeper, 114 North 6th
Milander, C A, real estate, 106 1-2 South 6th
Martin J A, div eng B C R & N, 204 East Howard
Martin M, stenographer, 414 South 9th
Maxwell Wm, and wife, livery, 400 East Maple
Maxwell Arthur, railroader, 400 East Maple
Mast Lulu, clerk, 407 North 9th
Mast Grace, student, 407 North 9th
Mattson Charlie, lands, 503 North 9th
Mattson Mrs S A, 503 North 9th
Merchant's Cafe, 120 W. Lincoln
Metzger A G, and wife, traveling salesman, 507 South 9th
Metzger Evelyn, student, 507 South 9th
Mead O A, and wife, clerk, 407 East Main
Mead Ruth, student, 407 East Main
Mead M O, 407 East Main

G. R. Wetherell **Dentist** Estherville, Ia.

J. B. Jewell, First door north First National Bank, Estherville

Galloway Bros., DENTISTS .....Coon Block

J. B. Jewell sells good stoves. Estherville, Iowa

Meranda A H, wife Lisetta, tailor, 112 1-2 West Lincoln
Miller Henry, wife Mary, machinist, 408 North 3rd
Miller J E, grocery, 106 North 6th
Miller Scott, wife Mary, mason, 410 North 4th
Miller David, wife Ella, foreman B C R & N hardware, 400 West Lincoln
Miller Roy E, student, 400 West Lincoln
Miller C W, and wife, switchman, 405 East Lincoln
Miller Mrs May, 403 East Howard
Miller C O, wife Hattie B, 509 North 8th
Miller Mrs Harvey, 804 North 7th
Miller M B, and wife, conductor, 401 South 9th
Miller F M, wife E, contractor, 306 East Maple
Miller M G, carpenter, 306 East Maple
Miller J E, and wife, grocery, 403 East Howard
Miles Blanche, teacher, 407 North 7th
Miles Helen, music teacher, 407 North 7th
Minkler J W, wife May, baker, 320 South 6th
Minkler L F, wife Jessamagne, carpenter, 302 North 2nd
Mintier R A, laborer, 508 East Lincoln
Middaugh Adeline A, 406 Emery Ave
Middaugh Adelbert, painter, 406 Emery Ave
Middaugh Ora, seamstress, 406 Emery Ave
Mitchell J S, and wife, real estate, 101 South 8th
Mott D, and wife, carpenter, west side
Moore Mrs Fannie, 404 North 4th
Morling & Allen, lawyers, 101 1-2 West Lincoln
Morse Mrs M J, 606 North 5th
Morse Eva, Emmet House
Morse J W, attorney, office Coon blk
Montgomery John, and wife, real estate, 101 South 9th
Montgomery Hazel, 101 South 9th
Mott J B, wife Irena, gardening, 607 North 8th
Morgan Sadie, stenographer, 101 South 8th
Morrison Frank, wife Jennie, lands, 207 South 8th
Morse Samuel, clerk, 806 North 6th
Monsekka Alfred, and wife, section man, 427 South 6th
Morse G H,, and wife, train dispatcher, 413 South 6th
Moore Dan, iron buyer, 607 North 9th
Morxk J, and wife, creamery, 521 East Barnhart Ave
Modge Freeman, laborer, 424 East Lincoln
Moats J L, railroadman, 502 West Lincoln
Morrisey J H, and wife, railroad man, 502 West Lincoln
Mrazek Joe, machinist, 300 West Main

....MONARCH.... MIXED PAINTS AT Williams & Anderson

Improved Farms and Wild Lands

EMMET, DICKINSON, KOSSUTH

AND ADJOINING COUNTIES

.....Bought and Sold by.....

E. J. BREEN

Also Lands in

Wilkins, Otter Tail and Clay Counties, Minn.

For Sale at a Bargain

Lands in Cavalier and Romrey Counties, N. D.
on easy terms, twenty years' time, 6%

Taxes Paid for Non-Residents. Collections Made.

Correspondence Solicited

ESTHERVILLE, IOWA

REFERENCES
Merchants National, Chicago
Iowa Savings, Estherville, Ia.
Emmet Co. Bank, Armstrong, Ia.

Office, Coon Block

H. E. ATWOOD H. E. McCOY

Cheap Lands For Sale

Why Pay Rent?

You better own a farm when you can buy one for from $3 to $10 per acre, with small cash payment down. The raise in price will soon pay for the whole farm.

In Minnesota, North and South Dakota, Missouri, Nebraska and Kansas

Improved Farms

from $10 to $50 per acre. Depends upon the improvements and location. Money is safe when in land as it always is on the rise in the northwest. Why do people going to these new countries send and beg of their friends to come? Simply because it is all right. It will only be a short time when you will say to your friend, if I had bought when I ought to, I could have been worth considerable money now. But it is too late then. Start now. Do not hesitate one moment. Do not say, if I could buy from some one besides a land shark I would buy. Just make up your mind that the landman is only asking you to see the point, and is working for you all the time, trying to find the right place for you at the right price.

Also Lands For Sale on Crop Payment Plan

MEN'S HATS AT THE Eagle Clothing Store

Munson R F, and wife, brakeman, 401 South 13th
Munson Clyde L, student, 401 South 13th
Mulroney O W, plumber, 110 1-2 South 6th
Murray George, wife Mary, hostler, 413 North 2nd
Mudge C F, laborer, 304 Washington Ave
Mudge C L, wfe Ellen, brakeman, 304 Washington Ave
Mudge Mrs Clystie, 304 Washington Ave
Myrick E B, and wife, physician, res 412 North 3rd; office 106 1-2 South 6th
Myers C A, bridge carpenter, 503 North 3rd
Myhre A O, general merchandise, 120 North 6th
Myhre A O, and wife, merchant, 306 East Des Moines
Myhre Theodore, clerk, 306 East Des Moines
Myhre Oscar, clerk, 505 West Lincoln

N

Nally Tom, and wife, switchman, 106 North 2nd
Nally Peter, 106 North 2nd
Nancolas C A, and wife, merchant, 409 East Lincoln
Nancolas Hardware store, 101 West Lincoln
Nau K, clothing, 503 South 8th
Nau C, Clothing, 503 South 8th
Nau Bros, clothing, 113 East Lincoln
Neff George, painter, 406 North 5th
Nelson J, carpenter shop, 103 South 7th
Nelson C M, wife Mary, laborer, 411 North 3rd
Nelson Olga, student, 604 North 5th
Nelson C N, laborer, 407 North 5th
Nelson N, and wife, carpenter, 604 North 2nd
Nelson C O, wife Belle, laborer, 515 North 8th
Nelson N P, and wife, laborer, 305 South 4th
Nelson James, retired, carpenter, 414 East Main
Nelson Nels, wife Christina, 414 East Main
Nelson Mrs Anna, 414 East Main
Neville O, wife Mary E, vehicle dealer, 307 East Lincoln
Neville Ernest, printer, 307 East Lincoln
Newbery Mercantile Co, dry goods, 119 West Lincoln
Newbery R R, mgr Newbery Mercantile Co, 301 North 6th
Newbery Tillie, merhant, 310 North 6th
New York Restaurant, under 111 West Lincoln
Newgard Silvia, domestic, 517 East Lincoln
Newville A N, and wife, laborer, 307 South 4th
Newville Roy, 307 South 4th
Newville Harry, 307 South 4th

G. R. Wetherell DENTIST Over Hobein's Store ESTHERVILLE, IOWA

Buy your oil and paints of J. B. Jewell, Estherville, Iowa

Galloway Bros., DENTISTS, Coon Block

Newville A C, wife Lottie, railroad man, 305 South 5th
Nichols G A, wife Adelaide, edr Republican, Jackson road
Nichols Herbert E, student, Jackson road
Nichols C B, and wife, city weigh master, 101 South 13th
Nicholson G W, agent M & St L, 414 East Lincoln
Nicholson G M, wife Laura, contractor, 500 North 6th
Nicholson Nellie, student, 500 North 6th
Nicholson Guy, student, 500 North 6th
Noe V R, printer, 114 North 6th
Noddings J E, and wife, laborer, 306 South 4th
Noonan P P, retired, 212 1-2 South 6th
Northern Vindicator, W R Ashford edr, 102 1-2 South 6th
Northern Iowa Grocers, 301-303 East Lincoln
North Star Restaurant, 218 South 6th
Nourse Ed, wife SophiaB, carpenter, res 104 1-2 South 7th; shop 107 South 7th
Nourse Chas S, clerk, 104 1-2 South 7th
Nourse Frank, carpenter, 104 1-2 South 7th
Nygren Josie, domestic, 307 North 7th

O

Odegaard Miss G, domestic, 404 South 9th
Oehrlein W R, wife Mary, meat dealer, 107 North 5th
Oehrlein Carrie, 107 North 5th
Olson Andrew, and wife, laborer, 406 South 1st
Olson O R, and wife, bridge carpenter, 513 North 11th
Olson K C, wife Anna, laborer, 416 East Howard
Olson Hannah, clerk, 500 South 8th
Olson M E, and wife, carpenter, 407 East Des Moines
Olson Jewelry store, 116 South 6th
Oleson Ole, wife Lizzie, bridge carpenter, 604 North 5th
Oleson Henry P, wife Anna M, bridge carpenter, 300 W Walnut
Olsen Anna, dressmaker, 112 1-2 South 6th
Olsen Bertha, dressmaker, 112 1-2 South 6th
Olson Josie, domestic, 306 South 7th
Olson C A, wife Belle, brakeman, 507 South 7th
Olson Ben, laborer, 607 South 6th
Olson Mike, and wife, laborer, 403 South 3rd
Olson Mrs Randa, 601 South 10th
Olson Carl, jeweler, 601 South 10th
Olson Marie, student, 601 South 10th
Olson Peter, clerk, 601 South 10th
Olson Event, and wife, retired, 601 South 10th

J. B. Jewell, First door north First National Bank, Estherville

Prescriptions Carefully Filled at Williams & Anderson

THE BEST PLACE TO FIND BOY'S CLOTHING IS AT THE
EAGLE CLOTHING STORE

Olson C C, wife Aggie, carpenter, 605 South 10th
Ophiem O S, lawyer, 505 North 7th
Opsal Anna, 505 West Lincoln
Opera House, J S and Jesse Cox mgrs, East Des Moines
Opera House Reporter, J S Cox edr, 103 South 5th
Oransky Herman, merchant, 115 1-2 East Lincoln
Oransky, Mendelson & Co, dry goods etc, 115 East Lincoln
Osgood C D, wife Mary J, real estate, 301 North 7th
Osborn J M, salesman, 502 North 8th
Osborn Geo, and wife, well driller, 431 East Lincoln
Osborn Geo Jr, student, 431 East Lincoln
Osborn John, student, 431 East Lincoln
Osmundson Wm C, wife Emmarose L, carpenter, 103 S 13th
Overholt Ira, student, 410 East Roberts
Ovens Susie, domestic, 404 North 5th
Ovens Belle, domestic, 107 North 8th

P

Page H, and wife, conductor, 436 East Lincoln
Palmer W, wife Lottie R, upholsterer, 302 North 2nd
Palmer P E, carpenter, 302 North 2nd
Palmer Clementine, milliner, 302 North 2nd
Palmer B N, and wife, contractor and builder, 412 E Walnut
Palmer C F, and wife, carpenter, 701 North 9th
Palmer Chas, engineer, 115 North 7th
Parmalee C R, and wife, switchman, 600 South 8th
Patterson Geo, reporter, 506 North 6th
Patterson Alvin, clerk, 506 North 6th
Patterson C A, and wife, retired, 301 South 4th
Pangburn G W, wife L C, attorney, 600 South 10th
Parrott Bert, and wife, laborer, 513 East Lincoln
Parriott M, wife C L, retired, 101 North 13th
Partridge Geo, wife Jessie, carpenter, 607 South 10th
Payne S M, wife Maud M, car inspector, 410 North 4th
Paul James, wife Rosa, hostler, 415 South 6th
Pearson May, student, 221 North 6th
Pearson M P, and wife, liveryman, 508 North 8th
Pease Ingram, laborer, 406 East Des Moines
Penn Mrs M G, 606 East Des Moines
Pendergast Edna, printer, 200 West Walnut
Peterson Chas, bridge carpenter, 216 South 6th
Peterson Mrs Louise, carpet weaver, 116 West Des Moines
Peterson Hulda, student, 116 West Des Moines

J. B. Jewell sells good stoves. Estherville, Iowa

C. R. Wetherell DENTIST Over Hobein's Store ESTHERVILLE, IOWA

Galloway Bros., DENTISTS, Coon Block

Peterson E, water supply B C R & N, 114 North 6th
Peterson A O, wife Emma, county treasurer, 104 North 7th
Peterson H J, rodman, 104 North 7th
Peterson Earl, student, 104 North 7th
Peterson Ben A, wife Sophia, mason, 607 North 6th
Peterson Conrad, student, 607 North 6th
Peterson H, 708 North 8th
Peterson J, wife Carrie, 708 North 8th
Peterson Walva, 708 North 8th
Peterson Lawrence, and wife, merchant, 415 South 8th
Peterson Lewis, railroader, 415 South 8th
Peterson Clemens, merchant, 415 South 8th
Peterson Charles, merchant, 415 South 8th
Peterson Jennie, 400 East Howard
Peterson G T, and wife, foreman B C R & N lumber yard, 512 South 9th
Peterson Ella, cook, Hotel Orleans
Peterson Lawrence & Sons, gen mdse, 203 East Lincoln
Peterson Andrew, wife Elizabeth, retired, 601 South 14th
Peterson Anna, 601 South 14th
Person C E, wife Minnie, land agent, 505 East Barnhart Ave
Percer Jack, railway clerk, 204 West Des Moines
Perry A H, wife Martha E, car repairer, 604 South 11th
Phelan N, and wife, section foreman, 506 South 8th
Phelan Ella, student, 506 South 8th
Phelan Will, fireman, 506 South 8th
Philips Dan, painter, 301 South 13th
Pieper E, and wife, car inspector, 607 South 14th
Pietz Tille, domestic, 414 South 9th
Pietz Lewis, wife Hattie, well driller, 504 North 9th
Pingrey A A, wife M L, retired, 801 North 8th
Pingrey Maria G, county superintendent, 801 North 8th
Pingrey O, teacher, 801 North 8th
Pingrey Jennie N, teacher, 801 North 8th
Poland Geo, and wife, laborer, 436 East Maple
Post W C, wife Louise, engineer, Jackson road
Pooler Olive, teacher, 501 North 6th
Pratt Bertha, teacher, 503 North 7th
Pratt Edith, seamstress, 503 North 7th
Presbyterian Church, cor 8th and Howard
Pullen T M, wife Carrie, clerk, 716 North 6th
Pullen Mrs I J, 701 North 11th
Pullen Winifred, student, 701 North 11th
Pullen Lennis, student, 701 North 11th

J. B. Jewell is the place to buy hardware. Estherville, Iowa

Papers, Patent, Patent Plasters at..... Williams & Anderson

Extra Sizes in Clothing, Shirts, Collars, Hats and Pants at the
EAGLE

Pullen W J, wife Helen, sheriff, 801 North 6th
Pullen Mable, teacher, 801 North 6th
Pullen James, retired, 801 North 6th

R

Raber Josie, 401 West Lincoln
Radtke Chas, and wife, carpenter, 603 North 8th
Raffesparger H, and wife, barber, 425 East Lincoln
Ramage W L, chief train despatcher B C R & N, 503 N 4th
Randall O O, music teacher, 114 North 6th
Randall Mrs R W, 301 East Maple
Randolph John W, and wife, farmer, 408 East Maple
Rattin Walt, and wife, boilermaker, 406 South 3rd
Reamer H L, wife A A, iron buyer, 602 North 12th
Reed G O, and wife, brakeman, 100 North 2nd
Reed Robert R, 100 North 2nd
Reimers John, wife Minnie, drayman, 409 North 2nd
Refsell Oliver, wife Betsy, 200 Hayes Ave
Reish J, and wife, teamster, 603 South 15th
Reid Mrs Freedom, 701 North 8th
Reymore Frank, wife Melissa, carpenter, 506 North 5th
Reymore Arthur, laborer, 506 North 5th
Republican Office, 207 South 6th
Ribbey Frank, wife Mary L, engineer, 504 West Des Moines
Ribbey Bert, clerk, 504 West Des Moines
Rice May, teacher, 305 East Pleasant
Richman F H, wife Pearl, druggist, 410 East Maple
Richman's Drug and Jewelry store, 109 West Lincoln
Richtmyer & Abernathy, milliners, 123 East Lincoln
Ringham B S, and wife, laborer, 601 West Maple
Ringham I D, wife Anna, city assessor, 426 East Maple
Ringham Clarence H, student, 426 East Maple
Ringham E B, clerk B C R & N, 426 East Maple
Ringham Albert S, clerk, 426 East Maple
Ringham Martha, clerk, 426 East Maple
Ritchmyer G H, retired, 506 North 6th
Richtmyer Mrs Isabelle, milliner, 506 North 6th
Richtmyer C H, wife S, brakeman, 511 North 6th
Richardson Louis, 115 North 7th
Richter Katy, dining room girl, 216 South 6th
Ridley C E, wife Luella, brakeman, 709 North 6th
Ridley Mary, 709 North 6th
Ridley Hattie, teacher, 709 North 6th

C. R. Wetherell, DENTIST, Over Hobein's Store ESTHERVILLE, IOWA

J. B. Jewell, first door north First National Bank, Estherville, Ia.

Galloway Bros., DENTISTS, Coon Block

Ridley R E, wife Esther, retired, 307 North 8th
Ridley R J, wife Lydia, cattle dealer, Jackson road
Riley's Barber Shop, under First National Bank
Riley W H, and wife, barber, 401 East Lincoln
Riley Wm, wiper, 216 South 6th
Rippe's Elevator, cor Lincoln and 3rd
Rhodes Mrs C A, boarding house, 204 East Howard
Rhodes Earl, clerk, 204 East Howard
Rhodes Jennie, 204 East Howard
Rhodes John A, wife Margueretta, barber, 502 South 8th
Rhodes Frank H, wife H C, pres Bank of Estherville, 400 S 9th
Rhodes Will T, banker, 400 South 9th
Rhodes Nellie, stenographer, 400 South 9th
Rhodes Laura, stenographer, 400 South 9th
Rhodes John, laborer, 305 North 5th
Rhode's coal and wood yard, 217 South 5th
Rhode N H, wife M F, coal dealer, 408 South 7th
Robinson John M, wife Martha, farmer, 907 North 6th
Robinson I T, clerk, 907 North 6th
Robinson F A, clerk, 907 North 6th
Robinson R S, and wife, engineer B C R & N, 300 East Maple
Robinson Jas A, wife Lucy, laborer, 501 North 4th
Robinson Estella, student, 501 North 4th
Robbins Oscar, wife Anna, drayman, 113 South 5th
Robbins George, wife Hattie, hostler, 300 West Walnut
Robbins James, drayman, 300 West Walnut
Robbins May, student, 300 West Walnut
Robb Mrs H A, 300 East Maple
Rodgers Ike, and wife, carpenter, 305 North 6th
Rodgers A M, wife Isabelle, carpenter, 415 North 5th
Rose Mrs, nurse, 503 East Main
Rose Nate, and wife, hostler, 507 East Barnhart Ave
Rose H C, wife O J, teamster, 508 North 12th
Rose C R, hostler, 508 North 12th
Rose Tillie, 508 North 12th
Rose A D, wife Libbie, liveryman, 315 South 6th
Rose Earl, wife Belle, car repairer, 315 South 6th
Rose Birney, liveryman, 315 South 6th
Root, Wilcox & Co, lumber yard, 200 West Lincoln
Rosenberger Cris, and wife, real estate, 412 East Main
Rosman Bessie, 404 East Lincoln
Root A D, and wife, lumber dealer, 409 South 9th
Root Chas A, clerk, 409 South 9th
Rugtiv Geo O, wife Mary, hardware, 914 North 6th

J. B. Jewell is the place to buy hardware. Estherville, Iowa.

If you will let us, we will treat you right Williams & Anderson

The Best Place to Find Boy's Clothing is the EAGLE CLOTHING STORE

Rugtiv Oscar, student, 914 North 6th
Rigtiv & Whitmore, hardware store, 202 North 6th
Rygg's tailor shop, 117 1-2 West Lincoln
Rygg J O, and wife, tailor, 411 South 8th
Ryczek Henry, and wife, section foreman

S

Sabo John, and wife, carpenter, 703 North 11th
Salyers I N, and wife, contractor, 517 East Howard
Salyers carpenter shop, 103 North 7th
Salisbury A O, and wife, farmer, 407 West Howard
Salisbury Elwood D, 407 West Howard
Sanborn E D, wife Clara, Sec Hail Ins Co, 505 North 6th
Sandven Caroline, domestic, 505 North 6th
Sandven J F, wife Lena, traveling salesman, 507 North 6th
Sanderson Chas, barber, 114 North 6th
Sandow Rendina, domestic, 509 South 9th
Sawyer M M, wife Jemima, contractor, 405 South 9th
Sapp Henry, and wife, laborer, 106 East Howard
Sawyer John E, wife Lizzie, carpenter, 706 North 5th
Scharfenberg Geo, wife Annie, janitor school bldg, 400 N 2nd
Scharfenberg Harry, brakeman, 400 North 2nd
Scharfenberg Geo Jr, laborer, 400 North 2nd
Scharfenberg Lewis, and wife, cigarmaker, 702 North 7th
Schuotz Ida, domestic, 305 East Pleasant
Schuyler C, and wife, fireman, 435 East Lincoln
Scoonover J C, and wife, plumber, 205 North 12th
Scott B M, and wife, teacher, 607 East Lincoln
Scott Fern, teacher, 507 East Lincoln
Schroeder F M, cigarmaker, 114 North 6th
Schaad G F, and wife, retired, 807 North 6th
Schaad G F Jr, wife Nettie, printer, 807 North 6th
Schuffe Henry, wife M, engineer, 427 South 6th
Severson A, and wife, mason tender, 515 North 9th
Severson Christina, dressmaker, 515 North 9th
Shipley C T, wife Josie, laborer, 400 West Walnut
Sherman W T, wife May, blacksmith, 405 North 3rd
Sharp James M, wife Amanda, retired, 310 Washington Ave
Sharp Lena B, teacher, 310 Washington Ave
Shenefelt's blacksmith shop, 209 South 7th
Shapley C H, wife Jennie, fireman, 520 South 10th
Shenefelt Frank, and wife, wagonmaker, 430 EastLincoln
Shenefelt Lins, laborer, 430 East Lincoln

J. B. Jewell sells glass. Estherville, Iowa

G. R. Wetherell DENTIST Over Hobein's Store, ESTHERVILLE, IOWA.

..We Manufacture the Famous..

Silvia Flour

SILVIA

SILVIA

Not excelled. Call for a sack from your merchant. Exchange flour for wheat. Grind feed. Sell the best grades hard and soft coal at lowest prices

SILVIA

ESTHERVILLE ROLLER MILLS

FRANK and JIM'S

Billiards and Bowling

Our tables are equipped with fine cushions

Our bowling alleys the best that money can buy

Prizes given for team work and for highest scores

WHEELOCK & HOTHUM

GALLOWAY BROS. DENTISTS COON BLOCK

Shenefelt Blanche, student, 430 East Lincoln
Sherer W A, and wife, railroader, 510 South 10th
Sharer E M, wife Loona, carpenter, 601 North 8th
Shafenberg Henry, wife Jennie, laborer, 611 South 14th
Sidles Bert, wife Anna, painter, 706 North 9th
Sikes Geo, and wife, 500 West Des Moines
Sikes Geo Jr, laborer, 500 West Des Moines
Sikes Frank, laborer, 500 West Des Moines
Sillge Mrs Carrie, 410 South 8th
Sillge Ed, firm Carpenter & Sillge, 410 South 8th
Sillge Tillie, stenographer, 410 South 8th
Sillge Oscar, wife Minnie, harness dealer, 109 1-2 East Lincoln
Sizer Fred, wife Esther, clerk, 112 West Des Moines
Sizer Ernest, drayman, 112 West Des Moines
Sizer Amy, student, 112 West Des Moines
Simpson Bob, bridge carpenter, 216 South 6th
Skinner Isaac, prop bowling alley, 114 North 6th
Smith John G, wife Anna E, merchant, 512 North 8th
Smith J M, tailor, 114 North 6th
Smith H, mason tender, 221 South 6th
Smith Ed, wife Nora, engineer, 412 South 10th
Smith Mary, 412 South 10th
Soper, Allen & Allexander law office, Coon blk
Sondrol's general merchandise, 102 South 6th
Soper R D, wife Isa, bridge carpenter, 915 North 6th
Solmanson Mrs, 404 East Lincoln
Sorenson Harry, 117 South 7th
Somers Frank, section man, 400 South 7th
Solomonson Mrs Bessie, 501 South 8th
Solomonson Clifton, bookkeeper, 501 South 8th
Solomonson Louise, 501 South 8th
Solomonson Clara, student, 501 South 8th
Sondrol E I, and wife, merchant, 406 South 9th
Snyder J C, wife Mary, lather, 505 West Des Moines
Snyder Oliver R, carpenter, 505 West Des Moines
Snyder Jno C, laborer, 505 West Des Moines
Sperbeck C F, wife Dolly , news dealer, 110 1-2 South 6th
Sperbeck Ray, student, 110 1-2 South 6th
Stone's Art Gallery, 121 1-2 East Lincoln
Stanley B C, and wife, car repairer, 427 East Lincoln
Stanley Ira C, printer, 427 East Lincoln
Stinerson Berny, laborer, 424 East Lincoln
Storhow Thos, wife Dora, laborer, 206 South 2nd
Stine P S, and wife, lumber and implements, 405 West Lincoln

Buy your hardware of J. B. Jewell, Estherville, Iowa

KODAK SUPPLIES OF ALL KINDS AT..... WILLIAMS & ANDERSON

A BEAUTIFUL LINE OF 15 CENT HOSE AT THE..... Eagle Clothing Store

Buy your hardware of J. B. Jewell, Estherville, Iowa

Stewart C E, and wife, night yard master B C R & N, 401 West Lincoln
Studer Mrs M L, 414 East Howard
Studer A J, laborer, 414 East Howard
Stanerson Thos, wife Lena, railroader, 805 North 8th
Stanerson Berney, laborer, 805 North 8th
Stanerson John, farmer, 805 North 8th
Strawn Sabrina B, 703 North 8th
Strawn Leon B, brakeman, 703 North 8th
Stomp Jacob, wife Gusta, carpenter, 706 North 8th
Streater Wesley wife Ruth, asst cahier 1st Natl, North 6th
Streater L S, wife Elizabeth, bank clerk, 717 North 6th
Streater Leo, student, 717 North 6th
Stedman Chas, fireman, 109 North 7th
Stover C C, wife Amy, real estate, 305 North 7th
Stover G E, attorney, 305 North 7th
Stauffer Chas, stenographer, 414 South 9th
Stoffel Marx, wife Angeline, laborer, 504 North 6th
Stomp Mary, cook, 216 South 6th
Stranberg C S, engineer, 221 South 6th
Stoyer Otto, well driller, 311 South 6th
Stone W A, photographer, 207 West Pleasant
Stone Almon A, student, 207 West Pleasant
Stott C H, butcher, 200 North 6th
Stott Mrs N W, milliner, 200 North 6th
Stark Lena, 300 West Walnut
Star Pearl, laundry girl, Hotel Orleans
Struland Andrew, laborer, 300 West Walnut
Struland Albert, laborer, 300 West Walnut
Strait J B, wife Mary C, painter, 505 North 3rd
Stevens R J, wife Mary, miller, Ammon Ave
Sutter Henry, wife Lydia, bridge carpenter, 212 1-2 South 6th
Sunde Emma, dressmaker, 101 1-2 West Lincoln
Sutcliffe Geo, and wife, cigarmaker, 416 East Lincoln
Sutcliff Le Grand, student, 415 East Lincoln
Sutcliff Emma, student, 415 East Lincoln
Sullivan P J, wife Bessie, 412 South 8th
Sullivan John, student, 412 South 8th
Sullivan Mamie, student, 412 South 8th
Sumpter A M, wife A C, retired, 303 East Lincoln
Sumpter Mrs A C S, physician, 303 East Lincoln
Svarn Marie, domestic, 400 North 7th
Swale Hans, and wife, laborer, 515 North 11th
Swale Grace, 515 North 11th

C. R. Wetherell DENTIST Over Hobein's Store ESTHERVILLE, IOWA

Galloway Bros., DENTISTS Coon Block

Buy your Oil and Paints of J. B. Jewell, Estherville, Iowa

Swartz Emma, student, 400 South 7th
Sweet Chas, wife Ellen, mason, 110 East Howard
Swenson Bernard, wife Olena, laborer, 406 South 7th
Swenson Lillie, 406 South 7th
Swett A W, wife Ruth, attorney, res 700 North 4th; office 101 1-2 West Lincoln
Sweet Emerson, wife Nancy, teamster, 307 West Jefferson Ave
Swale Clint, yardman Hotel Orleans
Sweet John, wife Ruth, section hand, 203 West Pleasant
Swanson Geo, wife Carrie, bridge carpenter, 406 South 7th

T

Tangen A H, laborer, 503 South 7th
Terry Vella, domestic, 506 North 6th
Teskey S, wife Nora, postal clerk, 408 East Main
Teskey Myrtle, teacher, 408 East Main
Teskey Erma, teacher, 408 East Main
Teskey Lorena, 408 East Main
Thayer D O, and wife, painter, 300 South 1st
Thomas F J, wife Emma, div foreman B C R & N, 406 N 5th
Thompson M A, and wife, carpenter, 411 South 10th
Thompson L E, and wife, contractor, 411 East Maple
Thompson Tom O, and wife, carpenter, 404 East Lincoln
Thompson O B, and wife, carpenter, 415 South 10th
Thompson Albert, student, 415 South 10th
Thompson T M, wfe Anna, laborer, 709 North 9th
Thompson T C, minister, 501 South 8th
Thurston A G, wife E C, conductor M & St L, 507 South 8th
Thorndyke F A, and wife, delivery, west side
Tierney M, conductor, 115 North 7th
Tilton Mrs J A, 302 North 7th
Tippinng Irene, domestic, 508 South 9th
Tolman John, and wife, fireman, 503 East Main
Tow Lucius, wife Theresa, laborer, Jackson road
Tousley T M, wife Rachel, brakeman, 206 West Pleasant
Torkelson Lena, domestic, 502 North 7th
Tone L M, 115 North 7th
Tone Emily, 115 North 7th
Tone Chas, plumber, 115 North 7th
Tosdal H H, wife Anna, merchant, 500 South 8th
Toll P R, and wife, livery, 410 East Lincoln
Tosdal's Racket store, 121 East Lincoln
Toll Harry, 410 East Lincoln

Prescriptions Carefully Filled at..... Williams & Anderson

J. B. Jewell, first door north First National Bank, Estherville

Bath Robes EAGLE CLOTHING STORE Has Them

Toll Mabel, student, 410 East Lincoln
Tone W L, and wife, fireman, 407 South 3rd
Traefold S A, wife Bertha, laborer, 428 East Howard
Trotive Ernest, and wife, mason, 400 1-2 West Maple
Trousdale C W, and wife, U S express agent, 205 South 8th
Trousdale Earle E, and wife, actor, 205 South 8th
Trousdale Merle, and wife, actor, 205 South 8th
Trousdale Boyd, actor, 205 South 8th
Tracy Thos, wife Helen M, teamster, 701 North 8th
Trent A M, wife Clara Belle, prop Iowa House, 221 South 5th
Turner Willa, clerk, 204 East Howard
Tweedy T W, wife Anna, engineer, Hotel Orleans

U

Ulman Mrs Sarah, clerk, 403 East Howard
Utz J F, and wife, farmer, west side
Vanvanluven G W, 409 East Des Moines

V

Van Velzer F M, and wife, railroader, 427 East Howard
Van Velzer Myrtle, 427 East Howard
Van Velzer Addie, 427 East Howard
Vestrem Hulda, dining room girl, Iowa Hotel
Vestrem J M, wife Mary, section foreman, 404 North 5th
Vestrem Cora, waitress, 404 North 5th
Vestrem A H, wife Mary, laborer, 413 North 5th
Vestrem Harry A, laborer, 413 North 5th
Vestrem Oscar W, laborer, 413 North 5th
Vestrem Hannah, waitress, 116 1-2 South 6th
Vestrem Ida, waitress, 116 1-2 South 6th
Vindicator Printing Co, office 102 1-2 South 6th

W

Ward W P, wife Susie, trav aud B C R & N, 509 North 7th
Ward Bessie, teacher, 509 North 7th
Ward Cora, 509 North 7th
Warner W J, wife M A, dray, west side
Warner R obert G, dray, west side
Warner J S, and wife, section, 436 East Maple
Walters J B, and wife, railroader, 404 South 10th
Walters Myrtle, student, 404 South 10th

C. R. Wetherell DENTIST Over Hobein's Store ESTHERVILLE, IOWA

Galloway Bros., DENTISTS Coon Block

Waterman W H, wife B E, merchant, 113 West Des Moines
Wanamaker Lewis, clerk, 109 East Pleasant
Walrath Jas, and wife, carpenter, 307 North 6th
Walker Geo, wife Freida, 501 1-2 North 7th
Warner A B, wife Alice, div engineer, 705 North 7th
Wagoner Frank M, wife Matilda, car inspector, 106 Emery Ave
Wagoner Leo, printer, 106 Emery Ave
Wagoner Rosie, milliner, 106 Emery Ave
Wetherel C R, wife Kate, dentist, 105 1-2 West Lincoln, office same.
Wetherel A N, wife Emma, engineer, 500 North 3rd
Wetherel Pearl, milliner, 500 North 3rd
Wetherel Leo, printer, 500 North 3rd
Welde Mike, wife Sophia, laborer, 406 West Walnut
Weston M E, asst cashier Iowa Savings, 414 South 9th
Weise Emma, student, 400 East Maple
Welch M, wife Alice, restaurant, 706 North 10th
Wells H F, and wife, traveling salesman, Spirit Lake road
Wells D C, and wife, painter, 610 South 10th
West Harvey, laborer, 603 South 15th
Weed Frank, wife Etta, hackman, 206 1-2 North 6th
Werling C H, wife Anna, merchant, 307 North 7th
Whelan M K, wife M E, postmaster, 302 North 7th
Wheeler E E, 709 North 6th
Wheeler Mrs Julia, nurse, 709 North 6th
Wheeler L B, wife Ida, conductor, 204 North 4th
Wheelock & Hothum, billiards & bowling alley, 118 W Lincoln
Wheelock F S, billiards and bowling, 404 South 7th
White N H, wife Mary, teamster, 509 South 8th
White L E, wife Anna, asst marshal, 515 North 6th
Whitish T M, wife Maggie, brakeman, 411 North 2nd
Williams F C, wife Amanda, auctioneer, 206 North 4th
Williams Clarence, clerk, 206 North 4th
Williams Gertrude, student, 206 North 4th
Williams & Anderson drug store, 116 South 6th
Williams Arthur, wife Mabel, laborer, 303 West Walnut
Williams L S, wife Mary G, abstractor, 304 North 7th
Williams S H, wife Kate, druggist, 207 North 8th
Williams Chas, section, 216 South 6th
Wilkins Willard T, wife Gertrude, brakeman, 116 1-2 South 6th
Wilkinson Nan, 603 South 8th
Wicks Benjamin, railway foreman, 507 North 4th
Wicks John, railway foreman, 507 North 4th
Wicks John, laborer, 507 North 4th

KODAK SUPPLIES OF ALL KINDS AT Williams & Anderson

J. B. Jewell sells good stoves. Estherville, Iowa

J. B. Jewell is the place to buy hardware. Estherville, Iowa

PLAIN FIGURES AND ONE PRICE TO ALL AT THE
.....EAGLE CLOTHING STORE.....

Wicks, bridge carpenter, 507 North 4th
Wiley Geo W, wife Nettie E, yardmaster B C R & N, Mott's ad
Witten Chas, and wife, chicken picker, 405 West Maple
Wilcox A A, wife Luvina, minister, 510 East Lincoln
Wilcox Vashti, 510 East Lincoln
Wiese Anna, domestic, 412 East Howard
Witten Gus, wife Emma, laborer, 506 West Des Moines
Winslow E, train dispatcher, 300 South 7th
Winn M E, and wife, B C R & N agent, 300 Pleasant
Wicks Sam, and wife, mason, 413 East Howard
Willey I G, elevator man, 408 East Lincoln
Willey Pearl, student, 408 East Lincoln
Willey Dott, 408 East Lincoln
Willey Chas, laborer, 408 East Lincoln
Willey W V, laborer, 408 East Lincoln
Witoick S M, civil engineer, 307 North 7th
Wilson M E, wife Margaret, physician, 713 North 6th; office 101 1-2 West Lincoln
Wilson S A, wife Martha M, life insurance, 515 North 7th
Wilson C F, cooper, 221 South 6th
Wilson J H, and wife, 405 South 8th
Wilson M G, and wife, retired, 405 East Maple
Wilson's Harness shop, 210 South 6th
Wodcat E, painter, 216 South 6th
Wold Art, plasterer, 216 South 6th
Wolfe J S, and wife, conductor, 306 East Howard
Wolfe Chas O, actor, 306 East Howard
Wolfe Med, plumber, 306 East Howard
Woor Bertha, domestic, 400 South 9th
Wone Ely, railroader, 412 East Howard
Woolcutt Geo, laborer, 301 North 13th
Woolcutt Fred, student, 301 North 13th
Woolcutt Mrs Jessie, 517 East Howard
Woolcutt M W, wife Sarah, laborer, 601 North 9th
Woolcutt Sarah, dressmaker, 601 North 9th
Woolcutt Andrew, clerk, 601 North 9th
Wolf Sophie, second cook, Hotel Orleans
Wood D J, wife Sadie L, barber, 204 West Lincoln
Woods N C, and wife, carpenter, west side
Woods J E, wife Mary, carpenter, 306 Wabash Ave
Woods L R, wife Mamie E, real estate, 410 East Main
Woods John, and wife, retired, 514 North 7th
Woods Frank P, cashier Iowa Savings bank, 514 North 7th
Woodhouse Geo H, wife Nellie, landlord Hotel Orleans

C. R. Wetherell DENTIST Over Hobein's Store ESTHERVILLE, IOWA

Galloway Bros., DENTISTS Coon Block

Woodhouse Fay, student, Hotel Orleans
Woodhouse Nina, student, Hotel Orleans
Woodhouse M O, clerk, Hotel Orleans
Wundelman Hulda, domestic, 408 South 7th

Y

Youngblood Mrs, 113 West Des Moines

Z

Zenke O A, fireman, 303 North 6th
Zwickey Geo S, wife G L, postal clerk, 505 East Main

J. B. Jewell sells glass. Estherville, Iowa

Paper, Paints, Patent Plasters at..... Williams & Anderson

ARMSTRONG

HOWARD GRAVES. E. J. BREEN. T. W. DOUGHTY.

Emmet County Bank

(GRAVES, BREEN & CO.)

T. W. DOUGHTY, CASHIER.

TRANSACT A GENERAL BANKING BUSINESS.
TAXES PAID AND TITLES PERFECTED.
LOANS NEGOTIATED. COLLECTIONS MADE.
REAL ESTAE BOUGHT AND SOLD.

CORRESPONDENCE SOLICITED.

ARMSTRONG, - - IOWA.

H. C. KRUSE. Elevators on B., C. R. & N. Ry. B. J. DUNN.

Kruse & Dunn

DEALERS IN

GRAIN,
SEEDS,
LIVE STOCK,
FEED AND FLOUR.

Armstrong, - - Iowa.

NOV LE LINE OF SMOKING JACKETS AT THE
EAGLE CLOTHING STORE

ARMSTRONG BUSINESS DIRECTORY

Postoffice, First avenue.
A. W. Colvin, drug store, Sixth street.
R. A. Palmeter, law office, Sixth street.
Stewart & Gjermo, real estate, Sixth street.
Flemming Bros., hardware, Sixth street.
A. H. Kingston, groceries, Sixth street.
C. Ogilvie, dry goods, Sixth street.
O. K. Barber shop, Sixth street.
Wm. Stockwell, furniture, Sixth street.
Johnson & Isaac, hardware and implements, Sixth street.
West Side Livery, First avenue.
South Livery & Feed Barn, Sixth street.
Lamb Lumber Co., Sixth street.
Northern Lumber Co., Sixth street.
Emmet County bank, Sixth street.
A. Loomer, jewelry and furniture, Sixth street.
J. Thomsen, veterinary surgeon, Sixth street.
First National ban, Sixth street.
Miller's Cash store, Sixth street.
East Side millinery, Sixth street.
West Side millinery, Sixth street.
Gabriel's Jewelry store, Sixth street.
Olson Bros., clothiers, Sixth street.
Dr. J. A. Finlayson, office Sixth street.
H. H. Dyer & Son, general merchandise, Sixth street.
Bank of Armstrong, Sixth street.
Felkey's house, Sixth street.
Laisey's Art studio, Sixth street.
Meat market, Sixth street.
T. L. Thoreson, hardware, Sixth street.
Brown's restaurant, Sixth street.
Stockwell Bros., drugs, Sixth street.
Harlow's hotel, Sixth street.
W. H. L. Crosenger, dentist, Sixth street.
Shraiberg Bros., merchants, Sixth street.
Dr. McDonald, office, Sixth street.
South pool hall and lunch room, Sixth street.
R. Humiston, barber shop and pool hall, Sixth street.
Armstrong Republican, Chas. C. Heer, editor.
Armstrong Journal, K. Faltinson, editor.

J. B. Jewell sells good stoves. Estherville, Iowa

C. R. Wetherell DENTIST Over Hobein's Store ESTHERVILLE, IOWA

DRUGS, PATENT MEDICINES,

Toilet Articles
and Perfumes

...FANCY CHINA...

All Kinds
All Styles
All Patterns
All Prices

A. W. COLVIN,

ARMSTRONG, IOWA.

The

Vindicator

PRINTS

The Best
Sale Bills

And at Reasonable Prices

Galloway Bros., DENTISTS .....Goon Block

A

Ailee, F. A., and wife, carpenter, Fourth avenue.
Anderson, Marie, domestic, A avenue.
Aimgren, Olof, and wife, mason, Eighth street.
Anderson, Christopher, wife Andrina, farmer, Second avenue.
Albertson, Carl, laborer, Second avenue.
Anderson, J. C., and wife, elevator manager, Third street.
Arend, Paul, and wife, harness shop, Second avenue.
Anderson, A., and wife, railroader, A avenue.
Anderson, Alvia, student, A avenue.
Anderson, Cora, domestic, Sixth street.

B

Bailey, W. G., wife Sarah E., farmer, B avenue.
Bailey, Viola, B avenue.
Bailey, Clarence, laborer, B avenue.
Bailey, William, laborer, B avenue.
Burt, John, wife Sarah Jane, contractor, Third avenue.
Burt, Ruth, student, Third avenue.
Blumster, William, and wife, laborer, Sixth street.
Brown, G. W., and wife, restaurant, Sixth street.
Bunt, Joseph, wife Adella, carpenter, First avenue.
Bowen, R., and wife, laborer, First avenue.
Bunt, S. D., and wife, retired, First avenue.
Bunt, Reuben, farmer, First avenue.
Bunt, Daisy, student, First avenue.
Bunt, Cora, student, First avenue.
Bunt, Dora, student, First avenue.
Burkhead, G. W., and wife, livery, First avenue.
Burkhead, Verlin, student, First avenue.
Burkes, Aaron, wife, Katherina, laborer, A avenue.
Burkes, Charlie, laborer, A avenue.
Bare, E. T. and wife, section foreman, First avenue.
Bare, Margerette, First avenue.
Belomsters, Joel, and wife, stationary engineer, A avenue.
Button, Fina, A avenue.
Bower, F. N., and wife, section man, A avenue.
Burkhead, Orfie, bank clerk, A avenue.
Burkhead, Mrs. Sarah A., A avenue.
Burkhead, Gertie, dressmaker, A avenue.
Beighley, J. G., and wife, section foreman, Fourth avenue.

....MONARCH.... MIXED PAINTS AT Williams & Anderson

J. B. Jewell, first door north First National Bank, Estherville

We Suit You at the EAGLE CLOTHING STORE

Bravender, Geo., student, Third avenue.
Bravender, Cyrus E., and wife, implements, Third avenue.
Bittner, E. B., and wife, laborer, First avenue.
Bogh, Peter, and wife, laborer, Second avenue.

C

Campbell, R., and wife, stockbuyer, First avenue.
Carl, Charley, wife Jennie, laborer, First avenue.
Canon, Geo., and wife, postal clerk, A avenue.
Clow, M. C., and wife, teamster, A avenue.
Chronholm, H., and wife, buttermaker, A avenue.
Colvin, J. A., wife Ada, retired, Second avenue.
Cannon, I. H., and wife, machinery, Fourth avenue.
Cannon, Chas. H., insurance, Fourth avenue.
Cannon, Fred E., laborer, Fourth avenue.
Conger, F. M., and wife, manager towel factory, Third avenue.
Cratty, Mable, teacher, Third avenue.
Church, Presbyterian, Third avenue.
Church, M. E., Second avenue.
Canfield, W. H., and wife, carpenter, Second avenue.
Cannon, C. B., wife N. H., farmer, Fourth street.
Church, Catholic, Fifth avenue.
Church, Free M. E., Fifth street.
Colson, Rebecca, Fourth avenue.
Colson, W. M., retired, Fourth avenue.
Crosby, U. G., and wife, agent Lamb Lumber Co., Second ave.
Churchill, C. S., and wife, carpenter, First avenue.
Churchill, Mina, First avenue.
Churchill, Sadie E., First avenue.
Ciark, Geo. H., wife Ida E., laborer, First avenue.
Creamery, B avenue.
Coulson, Geo., wife, Hattie, farmer, B avenue.
Coulson, Ray, student, B avenue.
Coulson, W. C., wife Olive, farmer, A avenue.
Cheney, E. J., and wife, farmer, A avenue.
Coulson, J. P., carpenter, A avenue.
Colvin, A. W., druggist, Sixth street.

D

Duhn, B. J., wife Sarah E., grain, Second avenue.
Duhn, Myrtle, student, Second avenue.
Duhn, Bertie, operator, Second avenue.

J. B. Jewell is the place to buy hardware. Estherville, Iowa.

C. R. WETHERELL DENTIST OVER HOBEIN' STORE ..ESTHERVILLE, IOWA..

Galloway Bros., DENTISTS, Coon Block

Dundas, Wm., and wife, retired, Second avenue.
Dyer, G. H., and wife, merchant, Second avenue.
Devitt, C. A., and wife, minister, Second avenue.
Deline, Mrs. C. Z., A avenue.
Dennison, C. W., wife Amy E., liveryman, First avenue.
Dows, John, and wife, banker, Third avenue.
Dixon, E. A., and wife, well driller, Fourth avenue.
Davison, H. G., wife Mary, asst. cashier State bank, Fourth ave.
Duffy, Bernard, wife Anna, retired, Fourth avenue.
Duffy, Barney, Fourth avenue.
Duffy, Patrick, Fourth avenue.
Dickenson, G. W., and wife, grain buyer, C avenue.
Dickenson, Mrs. Wm., C avenue
Dixon, Emma, Fourth street.
DuVoys, H. H., and wife, farmer, public highway north.
DuVoys, Leona, student, public highway north.

E

Ellis, F. M., and wife, blacksmith, Third avenue.
Ellis, Jessie, student, Third avenue.
Elliott, Mary, domestic, Sixth street.

F

Faltinson, H., and wife, attorney and editor Journal.
Fellows, Fred, operator, Boulevard.
Finlayson, J. A., and wife, physician, Third avenue.
Felkey, D., Sr., and wife, retired, Eighth street.
Felkey, D., Jr., and wife, horticulture, boulevard.
Felkey, Henry, Fourth avenue.
Felkey, John, and wife, laborer, Second avenue.
Felkey, Harvey J., and wife, farmer, Third avenue.
Felkey, Floy, student, Third avenue.
Felkey, E. M., wife Florence, hotel keeper, Sixth street.
Flemming, Wm., and wife, grain dealer, Second avenue.
Ferdinandsen, J. P., and wife, laborer, Third street.
Foval, Geo. E., and wife, laborer, A avenue.

G

Gibbs, W. H., and wife, implements, First avenue.
Gibbs, Margie, student, First avenue.
Gurrew, E. W., and wife, carpenter, Second avenue.

J. B. Jewell sells good stoves. Estherville, Iowa.

Paint Brushes, Floor..... Paints and Enamels at Williams & Anderson

RELIABLE TRUNKS and GRIPS AT THE EAGLE CLOTHING STORE

Gurrew, Joe, clerk, Second avenue.
Gurrew, Eva, student, Second avenue.
Gier, Mrs., Eighth street.
Garfoot, Mrs. Mary, Third avenue.
Gjermo, L. P., and wife, cashier First National bank, Third ave.
Gray, Wm., wife, Catherine, painter, Third avenue.
Gray, Charles, tinner, Third avenue.
Gray, Wm. Jr., student, Third avenue.
Guest, John L., and wife, agent Northern Lumber Co., Fourth St
Guest, Robert, student, Fourth street.

H

Humison, R., wife Addie, pool room and barber shop, Sixth St.
Harris, E. P., and wife, retired, First avenue.
Hedin, J. E., and wife, retired, Second avenue.
Hedin, Wm., clerk, Second avenue.
Hayes, Mary, First avenue.
Hayes, T. S., and wife, cashier State bank, Eighth street.
Heer, Chas. C., and wife, editor Republican, Fourth avenue.
Hargrave, A. P., and wife, teacher, Third avenue.
Hargrave, Jessie, student, Third avenue.
Haworth, Ely and wife, farmer, First avenue.
Humphrey, G. W., and wife, merchant, Second avenue.
Humphrey, J. W., merchant, Second avenue.
Humphrey, Bertha, Second avenue.
Humphrey, Lula, Second avenue.
Hess, T. J., wife Laura, elevator, Second avenue.
Hess, Alta, teacher, Second avenue.
Hess, Nellie, Second avenue.
Hess, Grace, student, Second avenue
Hess, Earl, student, Second avenue.
Huff, Geo., and wife Minnie, laborer, Second avenue.
Hurlbut, farmer, Sixth street.
Hurlbut, H., retired, Sixth street.
Hodge, John, machinery, Sixth street.
Hudson, Jennie, restaurant, Sixth street.
Hudson, George, restaurant, Sixth street.
Howell, William, Sixth street.

J

Johnson, James, wife Carrie, machinery, Second avenue.
Johnson, Mattie, Second avenue.

Buy your hardware of J. B. Jewell, Estherville

C. R. WETHERELL | Dentist | Over Hobein's Store ESTHERVILLE, IA.

Galloway Bros., DENTISTS, Coon Block

Johnson, Angie, student, Second avenue.
Johnson, Earl, clerk, and wife, Seventh street.

K

Kaulum, Agnes, student, Third avenue.
Kaulum, N. J., and wife, clothing, Third avenue.
Kaulum, Richard, clerk, Third avenue.
Kirby, E., wife, Nellie, farmer, Fourth avenue.
Kingston, H. A., and wife, merchant, Second avenue.

L

Lane, J. V., wife Maud, engineer, A avenue.
Lane, Martha, A avenue.
Lanestretsen, L., and wife, retired, Second avenue.
Larrabee, Charles, and wife, real estate, Third avenue.
Laurenson, Ella, domestic, Eighth street.
Law, J. V., wife Maud, engineer, A avenue.
Lawrence, W. H., and wife, dentist, Second avenue.
Laisey, D., and wife, artist, Sixth street.
Lewis, A. E., and wife, farmer, public highway north.
Loomer, A., wife Anna, jeweler, Second avenue.

M

Maricle, W. H., and wife, barber, Fourth street.
Mathews, Geo., wife, Dora, drayman, Second avenue.
Mathews, Dan, barber, Second avenue.
Mathews, Martha, student, Second avenue.
Mathews, C. A., and wife, house mover, First avenue.
Martin, Wm., and wife, laborer, Fourth avenue.
Martin, David, laborer, Fourth avenue.
Martin, Myrtle, Fourth avenue.
Marion, Francis, laborer, B avenue.
Maun, Viola, teacher, Fourth street.
McConnell, Miss, dressmaker, Boulevard.
Merrel, Bert, and wife, engineer, Second avenue.
Mill, Ideal Roller, B avenue.
Mitchell, R. O., and wife, mason, boulevard.
Miller, B., laborer, boulevard.
Miland, John Archie, farmer, Fourth avenue.
Miland, Mary J., Fourth avenue.
Mitchell, Andrew, and wife, farmer, Fourth street.

Drugs and Patent Medicines are Fresh and Pure at.... Williams & Anderson

Buy your hardware of J. B. Jewell, Estherville, Iowa

ANYTHING IN MEN'S WEAR AT THE..... EAGLE

Buy your hardware of J. B. Jewell, Estherville, Iowa.

Mitchell, D., and wife, lands, Fourth street.
Mitchell, Nick, laborer, Third street.
Monahan, M. S., and wife, agent, A avenue.
Murray, Mrs. Mary, Fourth street.
Murray, Frank, engineer, teacher, Fourth street.
Murray, Grace, teacher, Fourth street.
Murray, Ruth, teacher, Fourth street.
Murray, Glen, farmer, Fourth street.
Musson, Wm., and wife, laborer, Fourth street.
Musson, Wm. J., laborer, Fourth street.
Musson, Freddie, laborer, Fourth street.
Musson, George, laborer, Fourth street.
Musson, Bertha, Fourth street.

N

Nelson, N. D., and wife, carpenter, First avenue.
Niord, C. A., and wife, retired, Sixth street.

O

Osgood, Milton, Second avenue.
Orcutt, Mrs. E. L., Sixth street.
Oleson, H., and wife, tailor, Sixth street.

P

Palmer, Mrs. M. A., Third avenue.
Palmer, Clyde O., house mover, Third avenue.
Palmer, Jessie E., Third avenue.
Palmer, Jeannie E., student, Third avenue.
Palmeter, R. A., wife Edna A., attorney, Sixth street.
Peterson, E. M., and wife, blacksmith, First avenue.
Peterson, Mary, First avenue.
Peterson, Fred, and wife, elevator, Second avenue.
Pike, Miss Carrie, Second avenue.
Phillips, Len, and wife Eva, farmer, Second avenue.
Powers, J. F., wife R. H., laborer, B avenue.
Powers, D. H., laborer, B avenue.
Powers, Malinda, B avenue.
Pryne, C. L., wife R. E., implement dealer, First avenue.
Pugsley, Mrs. E. E., B avenue.
Pugsley, Ethel, student, B avenue.
Pugsley, J. W., and wife, B avenue.

C. R. Wetherell DENTIST Over Hobein's Store ESTHERVILLE, IOWA

Galloway Bros. || DENTISTS || COON BLOCK

Pugsley, M. J., B avenue.
Pugsley, C. U., B avenue.
Pugsley, G. U., B avenue.

R

Rasmussen, H., and wife, grain, Second avenue.
Rasmussen, Daisy, Fourth street.
Reynolds, D. W., and wife, tinner, Sixth street.
Reasoner, J. M., and wife, laborer, Third street.
Reasoner, E. A., laborer, Third street.
Reasoner, J. A., and wife, retired, B avenue.
Reasoner, Lotta, B avenue.
Richmond, M. R., and wife, postmaster, Second avenue.
Richmond, Robina, Second avenue.
Richmond, J. J., clerk, Second avenue.
Richardson, P. C., and wife, laborer, Sixth street.
Ridley, R. H., and wife, carpenter, A avenue.
Ries, H. J., and wife, grain dealer, Second avenue.
Robinson, B. F., and wife, banker, Third avenue.
Robinson, Edith, student, Third avenue.

S

Safholm, August, wife Josephine, merchant, Seventh street.
Safholm, Sydney, clerk, Seventh street
Safholm, Lloyd, student, Seventh street.
Sanderson, Mrs., B avenue.
Schaefer, C. D., wife Lizzie, hotel keeper, Sixth street
Schaefer, Barbara, dining room girl, Sixth street.
Schaefer, Clara, dining room girl, Sixth street.
School, Public, Fourth avenue and Sixth street.
Smith, R. H., and wife, A avenue.
Spoor, J. A., wife A. A., livery, First avenue.
Spoor, Claud, liveryman, First avenue.
Strong, W. L., and wife, farmer, First avenue.
Stewart, Geo. J., and wife, miller, B avenue.
Stewart, James, B avenue.
Stewart, John, B avenue.
Stapleton, Mrs. Mary, Fourth avenue.
Stapleton, Wm., printer, Fourth avenue.
Stockwell, C. W., and wife, druggist, Third avenue.
Stockwell, D. F., janitor, Second avenue.
Strain, E. B., and wife, house mover, First avenue.
Snyder, N. A., and wife, laborer, B avenue.

Do Your Drug Store Trading at..... Williams & Anderson

J. B. Jewell, First door north First National Bank, Estherville

Nice Assortment of Ties at the EAGLE

J. B. Jewell sells glass. Estherville, Iowa

T

Tench, Mary, house keeper, Fifth avenue.
Thomsen, and wife, veterinary surgeon, First avenue.
Thorson, T. L., and wife, hardware, Second avenue.
Thorson, Minnie, Second avenue.
Thorson, Emma, student, Second avenue.
Thompson, Tillie, domestic, Third avenue
Thorbjoinson, Thea, domestic, Third avenue.
Thoburn, Mrs. Samuel, Third avenue.
Theil, Wm., and wife, hotel, Sixth street.
Thompson, A., mason, Sixth street
Trosler, Max, and wife, meat market, public highway to Breen's
Trosler, Lewis, public highway to Breen's ad.

V

Vandenberg, Mrs. M. A., Third avenue.
Vandenburg, George, well driller, Third avenue.
Vandenburg, Elizabeth, teacher, Third avenue.
Vandenburg, Earl, student, Third avenue.
Vanderford, John, Sixth street.
Vann, John, and wife, Third avenue.
Van Duzer, William, wife Lillian, drayman, First avenue.
Voff, John, Sixth street.

W

Westmoreland, E. S., wife Mary, butcher, Third avenue.
White, W. W., clerk, Sixth street.
White, J. E., wife Villa, miller, A avenue.
Woodcock, Dr., and wife, physician, Second avenue.
Woods, Ed., teacher, Sixth street.
Wrenn, Francis, priest, Fifth avenue.
Wright, E. F., and wife, night watch, B avenue.

G. R. Wetherell Dentist Estherville, Ia.

RINGSTED HUNTINGTON
DOLLIVER RALEIGH
GRUVER GRIDLEY
WALLINGFORD MAPLE HILL
HALFA

TOM SHERMAN, PRES. C. B. MURTAGH, CASHIER.
J. M. FARLEY, VICE-PRES J. C. JOHNSON, ASS'T CASHIER.

Ringsted State Bank,

RINGSTED, IOWA.

PAID UP CAPITAL $25,000.

REAL ESTATE BOUGHT AND SOLD.

GENERAL BANKING BUSINESS TRANSACTED.

INSURANCE AND REALESTATE LOANS.

THE DANISH-AMERICAN SAVINGS BANK

RINGSTED, IOWA.

FARMS BOUGHT AND SOLD.
LOANS, INSURANCE AND COLLECTIONS
A SPECIALTY.

OFFICERS

B. F. Robinson, Pres. John Dows, Vice-Pres. H. O. Dalen, Cashier.

DIRECTORS

B. F. Robinson, John Dows, C. W. Crim, Wm. Stuart, J. A. Finlayson.

THE RINGSTED DISPATCH

Subscription, $1.25 a year.

By GEO. R. WARNER.

Job Work Neatly and Promptly Executed.

Galloway Bros., DENTISTS, Coon Block

RINGSTED

Ringsted Hardware Co.
Hanson & Fink, hardware and farm implements.
Sorensen & Fink, harness shop.
Ringsted Hardware Co's harness shop.
Dalen & Sorum, real estate, loans and insurance.
John Larsen, coal dealer.
Richard Campbell, stock buyer.
J. W. Norton, barber shop.
Nels P. Larsen, painter.
Public school.
Danish Lutheran church.
C. M. Youman Lumber Co.
J. H. Queal Lumber Co.
Minnesota Elevator Co.
Interstate Elevator Co.
A. W. Haas & Co, livery.
Peterson & Johnson, livery.
C. E. Andrews, lunch room.
Hans Johnson, furniture.
Hotel Ringsted.
Postoffice and Telephone office.
Carl Iverson, general merchandise.
Danish-American Savings bank.
Ringsted State bank.
Mary Jensen, milliner.
Anna M. Jensen, milliner.
Rasmussen & Sorensen, general merchandise.
Madson & Tobin, drugs.
Ringsted Dispatch.
J. A. Mathieson, farm implements.
J. H. Jacobson, wagon shop.
J. M. Hanson, wagon shop.
J. N. Pederson, blacksmith shop.
A. P. Jensen, blacksmith shop.
C. P. Bogh, photograph studio.
Johan Johanson, meat market.
Hanson Bros., pool room.
Johnson & Hanson, pool room.
G. F. Hohn & Co., general merchandise.
S. E. Hunt & Co., general merchandise.

A

Aalvick, L. S. wife Mary, manager of Queal Lumber Co.
Anderson, C. E., wife Maggie, lunch room.
Anderson, Richard, student.

B

Bogh, C. P., wife Katie, photographer.
Bonnicksen, Knud, wife Christina, retired.
Blackney, T. C., wife Mable, manager Interstate Elevator Co.
Blackney, Mrs. Anna.
Bossingham, O. N., wife Maggie, physician.

C

Campbell, Richard, stock buyer.

D

Dalen, H. O., wife Emma L., bank cashier.
Darie, Fred, and wife, harness maker.
Dixon, Hans, laborer.
Dixon, Mary, dressmaker.

F

Foster, D. J., wife Anna K., livery.
Fink, H. J., wife Christina, hardware.

H

Hanson, Robert, wife Mary, hardware.
Hanson, Johanna.
Hanson, J. P., wife Mary, contractor and builder.
Hanson, J. C., wife Agatha, carpenter.
Hanson, J. M., wife Mathilda, carpenter.
Hanson, Jens, pool room.
Hanson, C. M., pool room.
Hanson, Harold, pool room.
Haas, A. W., wife Lillie, dray.
Howard, S. E., wife Ida M., hotel.
Howard, E. E., clerk.
Howard, Hattie.
Howard, Blaine, student.
Hunt, F. H., wife S. E., merchant.
Hunt, Harry, wife Helen, merchant.
Hunt, Florence, clerk.
Hunt, Lee, clerk.

J. B. Jewell sells glass. Estherville, Iowa.

WALL PAPER AT A LOW PRICE Williams & Anderson

SURE TO PLEASE YOU AT THE EAGLE

Buy your oil and paint of J. B. Jewell, Estherville, Iowa.

Hunt, Hazel, student.
Henningson, H., clerk.
Hohn, G. F., wife Betty, merchant.

I

Iverson, Carl, wife Lena, merchant.
Ingvoldstad, A., manager Youman's Lumber yard.

J

Johansen, Johan, wife J., butcher.
Jensen, A. P., wife Mary, blacksmith.
Jensen, Paul C., wife, marshal.
Jrohl, Geo., laborer.
Jerimassen, M., and wife, retired.
Jerimassen, James, student.
Jerimassen, Lenia, student.
Jacobson, J. H., wagonmaker.
Johnson, Chris., wife Minnie, pool room
Justesen, Ole, wife Johanna, retired.
Justesen, Helga, student.
Justesen, Axel, student.
Johnson, Lars, livery.
Johnson, J. C., assistant bank cashier.
Johnson, Anna M., millinery.
Jorgensen, H. N., wife Cristina, retired.
Jensen, Marie, dressmaker.
James, Mortin, and wife, clerk.
Johnson, Carl, laborer.
Johnson, Lauritz, laborer.
Johnson, Hans, and wife, furniture.
Johnson, G. V., carpenter.
Johnson, Carl, student.
Johnson, Marie, student.

L

Lambert, J. W., and wife, station agent
Larsen, Nels P., painter.
Larsen, L. P., mason.
Larsen, John, and wife, coal dealer.
Larsen, Emma, student.
Larsen, Lenia, student.
Lauritzson, Chris, wife Marie, shoemaker.
Lauritzson, Lauritz, student.
Larkin, T. E., plasterer.

M

Madson, M. P., and wife, druggist.
Madson, Vevia, student.
Madson, Harry, student.
Madson, Carrie, student.
Madson, Armandt, student.
Murtagh, C. B., bank cashier.
Moltz, S. B., and wife, carpenter.
Mathieson, J. A., wife Hannah, implement dealer.
Mathieson, Ida, clerk.
Mathieson, Nettie, dressmaker.
Mathieson, Minnie, student.
Miller, Nick, tiler.

N

Nelson, Wm., wife Hanna R., retired.
Norton, J. W., barber.
Neilson, Hans, clerk.

P

Pederson, J. N., and wife, blacksmith.
Peterson, Chas., wife Thora, hardware.
Peterson, Wm., hardware.
Peterson, E. P., livery.

R

Rasmussen, Carl, wife Gertrude, merchant.
Rosenburg, N. J., wife Olive, section boss.

S

Sorum, E. T., wife Emma, postmaster.
Sorensen, Jens, wife, Louise, merchant.
Sorensen, J. P., and wife, harness maker.
Skow, Peter, wife Annie, laborer.
Skow, Sophia, carpetweaver.
Skow, Matt, laborer.
Skow, Chris, laborer.
Skow, Carrie.
Skow, Annie, dressmaker.
Snyder, Marguret, student.
Sampson, D. E., manager Minnesota Elevator Co.

T

Tobin, C. P. S., wife Irene, druggist.
Tollifson, Clara J., assistant bank cashier.

W

Warner, Geo. I., wife Mary A., publisher Dispatch.
Warner, Warren A., printer.
Warner, Ira M., student.

C. R. Wetherell DENTIST Over Hobein's Store ESTHERVILLE, IOWA

Galloway Bros., DENTISTS, Coon Block

DOLLIVER

S. Arnold, blacksmith shop.
Len Culver, barber shop.
Creamery.
International Elevator Co.
Chandler & Elliott, general merchandise.
Roy Wertz, postmaster and telephone office.
N. L. Erickson, drugs.
Walter Kennedy, meat market.
W. A. Russell, harness shop.
G. H. Knoblauch & Co., general merchandise.
Mrs. Conrad, millinery store.
Minnesota Elevator company.
Farmers State bank.
J. Coleman, hardware.
J. H. Queal Lumber Co.
Dolliver Savings bank.
A. Kephart, blacksmith shop.
The Herald, W. W. Wait, editor.

A

Arnold, S., blacksmith.
Amold, F. S., carpenter.

B

Biglow, L. J., and wife, farmer.
Bagan, Will, laborer.
Benson, N., wife Carrie, grain.

C

Coleman, J., wife Nettie, hardware.
Coleman, Grace, student.
Culver, Len, barber.
Chandler, I. L., wife R. A., merchant.
Chandler, Mrs. E. L.
Conrad, Mrs. G. H.
Cunningham, T., wife Anna, restaurant

E

Edgington, U. G., laborer.
Erickson, N. L., wife Clara, druggist.
Elliott, B. B., wife Emma A., merchant
Eells, A. N.

F

Franks, Frank, laborer.

H

Hill, Charles, drayman.
Harwood, R. A., wife Jennie, minister.

I

Iverson, J. J., and wife, farmer.

J

Jimmerson, James, wife Belle, mason.
Jenson, John, laborer.

K

Kennedy, Walter, wife Clara, meat market.
Keables, H. F., and wife, physician.
Kephart, A., wife Lettiche, blacksmith.
Kephart, J. H., blacksmith.
Kephart, Alfred, student.

L

Lamb, James, stockbuyer.
Lamb, Bernard, stockbuyer.

M

Moscut, W. S., wife Lula, station agent
Matson, Nels, wife Catharine, section boss.

P

Ports, George, bookkeeper State bank.
Pier, T. C., lumber agent.

R

Russell, W. A., harness maker.
Rackliff, Louisa.
Reagan, J. A., wife Dot, banker.
Reed, S. B., wife Silvia, land dealer.
Reed, James, student.

J. B. Jewell, sells good stoves. Estherville, Iowa

School Books, Stationery and Supplies at Williams & Anderson

Eastern and Northeastern Emmet County shows an increase in population, during last ten years, of 25 per cent.

THE DOLLIVER HERALD

W. W. WAIT, Editor and Manager.

Is read in all the homes of that region. It has an excellent rating in all the directories, on circulation, promptness and general reliability. If you wish to advertise in eastern or northeastern Emmet county, western Kossuth or southern Martin, send your announcement to the HERALD. You will never regret the splendid service you will receive or the generous treatment accorded you. The HERALD has a complete job printing outfit, employs the best workmen, and uses the best stock on the market.

When in Dolliver make your headquarters at

THE HERALD OFFICE.

The Best Place to Find Boy's Clothing is the EAGLE CLOTHING STORE

S

Shartle, Elva, teacher.
Sullivan, Charles, wife Leona, merchant.
Searls, Fred, laborer.
Stillman, L. P., wife N. F. W., banker.
Sweazey, Ebner.
Sweazey, Clyde, farmer.
Sweazey, Milton, wife Libbie, hotel keeper.

W

Wait, W. W., wife Ella M., editor Herald.
Wait, Ethel G., compositor.
Wright, B. F., and wife, carpenter.
Wright, Fred, student.
Wood, Lillian.
Wertz, Roy, wife Minna, postmaster.

GRUVER

A

Allcock, Walt, wife Izora, laborer.
Andrews, Frank, teacher.
Andrews, Harry, clerk.

B

Bellman, Oscar, and wife, station agent
Berdahl, A. O., wife Julia, laborer.
Berdahl, Ada.
Berdahl, Carrie.
Berdahl, Emma.
Berdahl, Herman, laborer.
Berdahl, Ole, laborer.

C

Caylor, John, well driller.
Chapman, P. S., wife Jessie, agent Northern Lumber Co.
Colt, H. B., wife Anna H., blacksmith.
Colt, Libbie, student.

D

Devereaux Elevator Co.

F

Fies, Will, carpenter.
Farmers' Co-Operative Creamery Co.

G

Goldsbury, Roy, wife Rosa, buttermaker.
Gruon, Bert, wife Luticia, section foreman.
Grems, Will, wife Ethel, well driller.

H

Herrick, J. H., retired.
Higinbotham, C., wife Grace, merchant.

I

Igou, Edward, and wife, laborer.
Igou, James, and wife, laborer.

J

Jacobson, B., wife Lena, manager elevator.
Jacobson, Jennie, student.

M

Musson, W. W., wife Anna, manager elevator.

R

Nearing, Wm., wife Jane, drayman.
Nearing, Harry, laborer.
Neff, John, carpenter.
Northern Lumber Co.

P

Pickell, Eugene, wife Mabel, laborer.
Pierce, Archie, wife Mary C, banker.

S

Shaw, Grant, laborer.
Taylor, L., wife Ida, carpenter.

T

Taylor, Jake, student.
Taylor, Grace, student.

Buy your hardware of J. B. Jewell, Estherville, Iowa

G. R. Wetherell DENTIST Over Hobein's Store ESTHERVILLE, IOWA

L. R. WOODS. F. P. WOODS. O. O. ANDERSON.

BANK OF WALLINGFORD

Does á General Banking Business,
Farm Loans, Collections.

CHRIS LARSON

Dealer in

General Merchandise

Dry Goods, Groceries, Boots and Shoes. Best Grade of Coal and Barrel Salt on Hand. Highest Price for Farm Produce.

WALLINGFORD, - - IOWA.

The Vindicator

Does Fine Job Work.

Galloway Bros., DENTISTS Coon Block

WALLINGFORD

Henry Wahler, billiards.
Charles Smith, barber.
M. H. Schloeman, general merchandise.
Bank of Wallingford, O. O. Anderson, cashier.
J. C. Jenson, creamery.
O. J. Kasa, implements and hardware.
O. T. Aker, blacksmith.
Chris Larson, general merchandise.
M. W. A., hotel.
A. C. Morling, grain.
Henry Amundson, druggist.

A

Akre, John, laborer.
Akre, Ed., blacksmith.
Anderson, James, wife Mary, section foreman.
Anderson, Christ, laborer.
Anderson, Charlin, laborer.
Amundson, H. C., wife Clara, druggist.
Aure, Mrs. Sarah, widow.
Anderson, Ole, wife, retired.
Anderson, Ole, Jr., student.
Anderson, Edward, student.

B

Bruner, John, and wife, mason.
Briggs, E. L., wife Mary, grain buyer.
Barlow, J. A., wife Alma, laborer.
Brisben, Edgar, and wife, carpenter.
Buckley, Jerry, painter.
Bloongust, Nels John, wife Sarah M., hotel keeper.

C

Coock, John, wife Emma, livery.
Christenson, Mrs. M., housekeeper.
Christenson, Albert, laborer.
Christenson, Anna, student.
Christenson, Bertina, student.
Caspan, Wm., wife Eliza, farmer.

D

Dawson, F. H., and wife, teacher.

F

Fodge, Peter C., and wife, farmer.

G

Gilbert, C. H., retired.
Godard, H. M., wife Lyda, carpenter.
Godard, Jake, laborer.

H

Hanson, Hans, farmer.
Hanson, Conrad, farmer.
Hanson, Mary.
Hanson, Cora, housekeeper.

J

Johnson, Carl, farmer.
Jones, John S., stockbuyer.
Jacobs, H. C., physician.
Jenson, J. C., buttermaker.

K

Kasa, J. O., wife Anna, implement dealer.
Kreis, Gus, farmer.
Kreis, Will, farmer.

L

Larson, Chris, and wife, general merchandise.

M

Mysner, Mrs. Kittie, widow.
Moine, J. P., wife Lydia, farmer.
Moine, Miss Laura, student.
McDade, Mrs. Rosa.
Mulster, Sam, and wife, laborer.

N

Nelson, J. C., laborer.

P

Paulson, Cecil, widow.

J. B. Jewell sells glass. Estherville, Iowa

KODAK SUPPLIES OF ALL KINDS AT Williams & Anderson

Drugs Paints Oils

G. W. DAVIS,

GROCERIES
and DRUGS.

Huntington, - Iowa.

Hardie & Ketchen

GRAIN, LUMBER, COAL,
GENERAL MERCHANDISE.

REFERENCES:
First National Bank, Dunn and Bradstreet.

Raleigh, - - - Iowa.

MEN'S HATS AT THE Eagle Clothing Store

S

Sutcliffe, R., and wife, laborer.
Schloeman, M. H., and wife, general merchandise.
Sidle, Joseph, laborer.
Sidle, Francis, laborer.
Sevatson, M. F., and wife, stock buyer.
Soeffing, Mrs. M., housekeeper.
Soeffing, Albert, laborer.
Soeffing, Miss Anna
Seim, A. H., wife Chrissie, laborer.
Smith, Charles, barber.

T

Tower, Mrs.

W

Wilson, Ole, wife Carrie, retired.
Wilson, Miss Ida.
Walnut, Paul, laborer.
Wahler, Henry, and wife, billiard parlor
Wonch, H. C., and wife, carpenter.
Wonch, W. F., laborer.

HUNTINGTON

Will Stomp, blacksmith.
Creamery.
Lamb Lumber Co.
L. L. Druley & Co, grain.
Great Western Elevator Co.
Huntington Lumber Co.

B

Bergman, John, station agent.

D

Druley, L. L., and wife, grain buyer.
Davis, G. W., and wife, groceries and drugs.

H

Harvego, Miss Minnie, domestic.

J

Jeglum, C. L., and wife, general merchandise.

L

Leo, August.
Lorming, B., and wife, creamery.

M

Myhre, Albert, clerk.
Mat Weir, hotel.
C. L. Jeglum, general merchandise and hardware.
G. W. Davis, groceries and drugs.
Huntington Savings bank, S. Reaney, cashier.

P

Parker, W. B., and wife, agent Lamb Lumber Co.

R

Reaney, S., and wife, banker.
Roseberg, Fred, carpenter.
Roseberg, Henry, and wife, farmer.

S

Schultz, Florence, dining room girl.
Stevens, Miss, teacher.
Stomp, Will, blacksmith.
Stomp, John, laborer.
Sherman, F. L., clerk.
Sherman, Dell, clerk.

W

Weir, Mat, hotelkeeper.
Weaver, Mrs., cook.

Z

Zieman, C. C., and wife, laborer.

Buy your hardware of J. B. Jewell, Estherville, Iowa

C. R. Wetherell DENTIST Over Hobein's Store ESTHERVILLE, IOWA

Galloway Bros., DENTISTS, Coon Block

RALEIGH

Daniels, J. E., section foreman.
Farnsworth, F. A., and wife, laborer.
Hardie & Ketchen, general merchandise and elevator.
Hastings, F. T., manager elevator.
Johnson, Mrs. D.
Ketchen, John A., merchant.
Ketchen, John A., Jr., clerk.
L. Lamb Lumber Co.
M. E. church.
Nurell, C. A., buttermaker.
Parsons, Gustav, manager elevator.
Raleigh Co-Operative Creamery Co.
Scott, R. V., agent M. & St. L. R'y.
St. Paul & Kansas City Grain Co., elevator.

GRIDLEY

Sheean, Charles, and wife, section foreman.
Tuttle, F. C., postmaster and merchant.
Wagoner, L. G., and wife, station agent
Viall, T. B., wife Cora E., livery.

MAPLE HILL

Fleming Bros., elevator.
Godfrey, M. J., wife Della A., station agent.
Mast, D., postmaster.
Myhre, E. P., and wife, laborer.
Pugsley, C. A., wife Lucy, merchant.
Rippe Elevator Co.

HALFA

Anderson, J. C., wife Bertha C., merchant.
Anderson, B. A., wife Luvena, agent Lumber company.
Anderson, J. C., merchant.
Creamery.
Interstate Elevator Co.
Moore, Herbert, wife Lottie, merchant and postmaster.
Moore, Annie, student.
Moore, Otto, student.
Powers, J. M., wife, Rosa E., farmer.
Peterson, John, laborer.
Youman's, C. M. Lumber Co.

J. B. Jewell, first door north First National Bank, Estherville

Papers, Patent, Patent Plasters at..... Williams & Anderson

The Northern Vindicator's Directory

On the following pages will be found the names of the farmers of Emmet County, together with their postoffice addresses.

A BEAUTIFUL LINE OF 15 CENT HOSE AT THE..... Eagle Clothing Store

J. B. Jewell sells good stoves. Estherville, Iowa

ESTHERVILLE

Adama, Albert.
Abernathy, F. J.
Aitchison, J. H.
Anderson, Adam.
Anderson, R. C.
Anderson, L. P.
Anderson, Andrew.
Anderson, Nels.
Anderson, Carl.
Anderson, Tom.
Anderson, Ole.
Barber, Geo.
Berg, L. S.
Behrens, John.
Bair, F. H.
Bollinger, Walter.
Beach, V. E.
Beithwaiz, Geo.
Brady, James.
Brockway, G. A.
Blogg, J.
Bosworth, L. M.
Brunswald, Ole.
Brown, Ed.
Blom, John.
Beaty, John.
Bosworth, Chas.
Beal, H. M.
Blakey, C. S.
Barber, John A.
Bartlett, C. L.
Bosworth, I. J.
Clark, R. S.
Crumb, Elmer.
Calkins, Stanley.
Calkins, C. H.
Cropley, H.
Crim, A. A.
Carpenter, C. F.
Cushman, B. M.
Cranston, H.
Conner & Colby.
Clark, N. B.
Clark, L. W.
Coady, M. C.
Canfield, John.
Clauson, Hans.
Cockburn, W. G.
Coon, Jas.
Davis, E. R.
Davis, Geo. C.
Dundas, John.
Danielson, Chas.
Doyle, Jas. P.
Davis, G. M.
Ellerston, E. H.
Eisley, Jack.
Elliott, W. R.
Espeset, H. H.
Edmundson, M.
Edwards, Ed.
Floot, Ole.
Fitzgerald, David.
Fasset, Herb.
Groth, H. K.
Gorton, H. E.
Gorton, C. A.
Gibson, Peter.
Gilbertson, G. W.
Herrick, J. C.
Halvorson, Thomas.
Hazsek, F. M.
Hopkins, John.
Hanson, A.
Holmes, L. F.
Hull, J. T.
Hamrick, E.
Hamilton, Joseph.
Hoff, A. B.
Hanson, John.
Hendrickson, O. W.
Heaton, Pat.
Hausz, G. C.
Hornby, Frank.
Hanson, Peter C.
Horswell, J. R.
Johnson, Henry.
Johnston, W. D.
Johnson, John.
Jarvis, W. S.
Johnston, A. W.
Jimson, Geo.
Juhl, J.
Jackman, M. F.
Kriebs, Peter.
Kruse, Henry.
Kirchner, Henry.
Koehler, O. H.
Kortom, E.
Lingenfelter, Clark.
Larson, Ole.
Larson, P. T.
Lande, A. O.
Leen, C. O.
Luthart, Wm.
Larbig, M.
Lee, S. H.
Lush, Wm.
Leo, E.
Lingenfelter, O.
Lush, Robert.
Lenpold, Henry.

G. R. Wetherell DENTIST Over Hobein's Store, ESTHERVILLE, IOWA.

Galloway Bros., DENTISTS Coon Block

Miller, Ed.
Morton, S. W.
Murray, C. H.
Morton, H. S.
Miles, C. M.
Myhre, Ole.
McFarland, Dan.
Michaels, J. H.
Nelson, Ben.
Olson, Halver.
Olson, Oliver.
Olsen, Helge.
Peterson, W. E.
Patten, Sam.
Parschasky, C.
Peterson, C. E.
Pelton, A. C.
Peak, Geo.
Peters, Tiff.
Pullen, Henry,
Rue, E.
Robinson, I. J.
Robb, W.
Rosenberger, Chas.
Ralston, W.
Rezar, Frank.
Rewey, Chet.
Shirley, Ed.
Schultz, Chas.
Shreeve, Wm.
Snyder, A. C.
Smith, Thos.
Stouton, W. E.
Stenberg, H. H.
Sorgenfret, Sam.
Sutton, John.
Sauer, H. A.
Skog, Alof.
Sunde, T. T.
Swanson, Andrew
Townsend, J. H.
Trapp, F. L.
Thomson, Henry.
Thomson, K. M.
Thompson, R. H.
Trimble, Ben.
Thiele, Henry.
Timferholt, T.
Timferholt, Martin.
Woods, Chas. W.
Waterm, H. F.
Westcott, A. D.
West, Geo.
Westcott, L. S.
Woods, H. W.
White, A. J.
White, E. H.
Walker, W. C.
West, R. J.
West, W. J.
Wedde, Sam.
Willey, J. H.
Yocum, W. W.
Yule, F. B.
Zerke, Sam.

ARMSTRONG

Anderson, August.
Atkinson, William.
Anderson, Louis.
Arlnesen, Ole.
Bogh, P.
Benton, N. A.
Bunt, Howard.
Barnes, T. W.
Bunt, James.
Baage, Lawrence.
Brooks, Thos.
Brooks, Henry.
Brooks, Elzy.
Baago, Chris.
Barton, W. A.
Barton, B. B.
Barton, G. W.
Burt, Peter.
Christopher, R. W.
Canon, A. P.
Canon, B. C.
Cronk, H.
Churchill, Sam.
Churchill, A. G.
Cheever, Fred.
Cheever, John.
Cheever, James.
Carey, P.
Conlen, Peter.
Cook, Cyrus.
Conrad, Hardin.
Coyle, J. F.
Dunn, R.
Dullea, E. F.
Dundas, David.
Dundas, Frank.
Dubois, H. H.
Dewitt, F. C.
Eike, Andrew.
Eckart, Chris.
Felky, George.
Felky, Roy.
Fox, Henry.
Fox, John.
Furgeson, S.
Furgeson, John.

Prescriptions Carefully Filled at..... Williams & Anderson

J. B. Jewell is the place to buy hardware. Estherville, Iowa

Bath Robes EAGLE CLOTHING STORE Has Them

J. B. Jewell sells good stoves. Estherville, Iowa

Gehrtz, Gus.
Gay, L. P.
Grussing, John.
Healy, J. P.
Helmic, Henry.
Helmic, Herman.
Hauseman, Fred.
Hackerson, James.
Hackerson, Minus.
Harrison, John.
Hemsted, O. S.
Hiatt, W. H.
Hoppus, Warner.
Hanningson, Frank.
Huskins, James.
Horswell, V. J.
Harris, R. S.
Heffelfinger, Lew.
Horswell, R.
Hignberg, M. O.
Johnson, B.
Johnson, A. C.
Johnson, O. J.
Johnson, T. R.
Johnson, J. R.
Kahn, August.
Knight, Henry.
Kehoe, James.
Kinneston, John.
Kinneston, Elmer.
Lewis, C. L.
Lenning, K. K.
Lewis, A. E.
Lytle, George.
Lappin, M. K.
Morrison, John.
Nelson, Bartel.
Nelson, Peter P.
Norbic, Rasmus.
O'Neil, J. F.
Opsal, Ole.
Olson, Martin.
Peterson, C. M.
Peplar, J. C.
Piper, H.
Raul, Peter.
Rudebeck, N.
Richmond, W. A.
Richmond, W. C.
Ravenberg, Hans.
Ruble, J. W.
Strum, Chris.
Strum, John.
Smith, E. C.
Sanborn, George.
Shaw, W. T.
Swank, Wm.
Schaeffer, Ed.
Schmidt, A. C.
Siggburch, August.
Strain, Mike.
Smith, J. B.
Thoburn, Wm.
Thompson, James.
Thompson, John.
Vandenburg, S.
Vigdahl, John.
Vigdahl, Ben.
Weller, A. W.
Wells, Chet.
Westmoreland, B. W.

RINGSTED

Arbogast, John.
Arbogast, Fred.
Anderson, Jes.
Anderson, Soren.
Axelson, Ole.
Anderson, Ludwig.
Anderson, A. C.
Anderson, Jorgen.
Adams, A. A.
Ailing, E. S.
Bonickson, J.
Bonickson, N.
Bonickson, H. K.
Boots, E. J.
Christensen, Hans.
Christensen, Jens.
Curry, Will.
Cutler, Albert.
Dixen, Hans.
Dolap, H. C.
Dahl, Anton.
Davidsen, Soren.
Flint, Charley.
Flint, Christ.
Flint, A. J.
Foreman, Carl.
Gamelgaard, T.
Gruver, John.
Gruver, H. D.
Gaggen, Ed.
Hanson, Lars.
Hansen Bros.
Healey Bros.
Hansen, L. F.
Holland, H. K.
Hanson, J. N.
Hanson, Mrs. L.
Hay, A. J.
Henricksen, Jens.
Henricksen, John.

C. R. Wetherell DENTIST Over Hobein's Store ESTHERVILLE, IOWA

GALLOWAY BROS. DENTISTS COON BLOCK

Hanson, Martin.
Hanson, H. C.
Hanson, H. A.
Hanson, Iver.
Hanson, C. W.
Hanson, Carl.
Johnson, Harry.
Jensen, Alfred.
Juhl, Hans.
Juhl, Jorgen.
Jensen, Paul C.
Johnson, Louritz.
Johnson, Carl.
Jacobson, Rasmus.
Jepison, Nels.
Johnson, Hans.
Jensen, P. S.
Jensen, H. C.
Jensen, Jorgen.
Juhl, John.
Jorden, M. E.
Jacobson, Chris.
Jensen, Nels.
Jorgensen, H. N.
Juhl, L.
Johnson, John H.
Jacobson, Nels.
Johnson, C. O.
Justeson, Ole.
Kyhl, Peter.
Keepers, A. R.
Klinge, T.
Krogh, Nels.
Knudson, Peter.
Kalstrom, Wm.
Kellar, J. A.
Kyhl, Robert.
Larson, L. P.
Larsen, N. P.
Lourentzen, R.
Loister, John.
Lester, Ed.
Louge, Henry.
Larsen, Lars.
Louritzen, Nels.
Larson, Andrew.
Larson, Nels P.
Menzer, Fred.
Martin, G. H.
Madison, Peter.
Mousel, J. N.
Mermieson, Mads.
Miller, Theo.
Miller, S. H.
Madsen, Hans.
Moltz, Charley.
Nelson, H. P.
Nelson, Niels.
Nelson, N. P.
Nelson, J. H.
Nelsen, Jens.
Nelsen, Chris.
Nelsen, N. C.
Nelson, N. H.
Nevy, E.
Ostergaard, K.
Peterson, Christ.
Peterson, John N.
Peterson, Martin.
Peterson, P. L.
Peterson, P. M.
Peterson, James.
Peterson, John.
Peterson, J. J.
Orinston, Sam.
Robinson, Lars.
Rovn, Jens.
Schmidt, C. H.
Snoor, Paul.
Spainhower, C. D.
Swan, Robert.
Skow, Peter.
Toft, Hans.
Tulleson, Henry.
Viuff, C.
Viuff, Jens.
Zeivel, J.

DOLLIVER

Bagan, Joe.
Bagan, Will.
Bagan, Mary.
Bigelow, W. H.
Bigelow, S. W.
Burnott, Ora.
Babb, S. M.
Babb, Charlie.
Babb, Ira.
Balmer, Andrew.
Ball, Robert.
Dunn, W. H.
Dunn, Robert.
Dunn, William.
Douden, W. O.
Evans, E. M.
Eckhart, Martin.
Fields, J. W.
Fuller, Frank.
Graettenburg, Wm.
Gage, Harper.
Gage, L.
Glowe, L.
Huffman, Peter.

If you will let us, we will treat you right Williams & Anderson

J. B. Jewell, first door north First National Bank, Estherville, Ia.

——PLAIN FIGURES AND ONE PRICE TO ALL AT THE——
.....EAGLE CLOTHING STORE.....

Buy your oil and paints of J. B. Jewell, Estherville, Iowa

Hyre, J.
Harris, Elroy.
Harris, C. O.
Harris, L. M.
Harris, N. C.
Iverson, E. M.
Iverson, M. J.
Jackson, C.
Juttings, Fred.
Kydd, George.
Knudson, Peter.
Laffey, George.
Lillan, S.
Laffey, John.
Laffey, T. F.
Moltzen, Fred.
Mitchell, John.
Moore, C. C.
Oswald, A. J.
Ports, J. J.
Peterson, Hans.
Reed, Walter.
Rood, Henry.
Rankin, Wm.
Schadenburg, Thoe.
Schultz, F. W.
Soaash, Dave.
Stanison, Frank.
Schwab, John.
Saggan, Julius.
Sudberry, I. N.
Wells, A. A.
Webber, George.
Wertz, Wm.
Wertz, Frank.
Wertz, Vernon.

GRUVER

Andrews Bros.
Andrews, F. G.
Andrews, N. A.
Amundson, A. J.
Anderson, O.
Alcock, Walt.
Bucy, F.
Berdall, A. O.
Bellman, O.
Brecht, J.
Brood, P. C.
Brown, A. M.
Chapman, P. S.
Clark, F. N.
Canfield, J.
Collins, S.
Clark, C. H.
Colt, H. B.
Dittsworth, S.
Dawson, E.
Einsele, Hy.
Eisele, J.
Evans, Archy.
Fuller, C. E.
Goldsbury, J. E.
Goldsbury, F. M.
Gruver, B.
Gilbertson, Mrs. Sr.
Gilbertson, Ole.
Gilbertson, Gilbert.
Grems, Wm.
Grems, Geo.
Harvey, S. W.
Harvey, Wm.
Howell, F.
Hawkins, J. F.
Higinbotham, C.
Hanson, Hans.
Irwin, L.
Irwin, J. C.
Irwin, Albert.
Johnson, Mrs. O.
Johnson, A. W.
Jeffries, S. R.
Jacolson, B.
Kennard, J. M.
Knutson, S. B.
Kenline, Geo.
Lerdall, A. T.
Linge, Nels.
Lerdall, T. J.
Merriott, Jas.
Miller, E.
Musson, W. W.
Murphy, M.
Merriott, J. L.
Nichols, E. J.
Nehring, Wm.
Neff, J. C.
Pickel, E. M.
Pierce, A.
Pickel, A. H.
Quasted, O.
Reinhart, Chas.
Reid, W. S.
Ralston, Wm.
Solomonson, S.
Stearns, L. J.
Shaw, D. G.
Shaw, J. T.
Shaw, C. L.
Sorem, B. T.
Spurlin, Z.
Taylor, B. F.
Taylor, L.

C. R. Wetherell DENTIST Over Hobein's Store
ESTHERVILLE, IOWA

Galloway Bros., DENTISTS Coon Block

Urban, F.
Underwood, G. R.
Ullinswang, H.
Wilder, A. J.
Wold, T. O.
Wetterhus, N. S.
Willey, J. H.
Wetterhus, J. L.
Williams, Wm. B.
Wold, O. S.

MAPLE HILL

Atwood, A. W.
Anderson, C.
Banks, Jeo.
Barfoot, John.
Duffy, John.
Fisher, Fred.
Griesi, John.
Gilbertson, G. O.
Gilbertson, Gilbert.
Guttomson, Guttom.
Harrick, Geo.
Hamilton, Robert.
Mast, D.
Mitchell, W. L.
Noon, Jems.
Pitkin, W. W.
Pugsley, C. A.
Sanser, Harry.
Sifflet, Geo.
Tuttle, J. L.
Youngman, O.

FORSYTHE

Barkland, A. B.
Barkland, O.
Eimers, Henry.
Finstad, A.
Hanson, Chas.
Hanson, G.
Hanson, Crist.
Hong, O.
Johnson, C.
Keepers, P. E.
Keepers, A. R.
Larson, Hans.
Mitchell, Ben.
Monritson, N.
Morton, Peter.
Morton, Hans.
Madson, Hans.
Olson, M.
Peterson, P. C.
Rachnt, Wm.
Sorenson, Jens.

HALFA

Anderson, B. A.
Brooks, W. E.
Brooks, Thos.
Brooks, H.
Beck, O. G.
Boots, E. J.
Booth, D.
Bervin, O. F.
Campbell, J. B.
Cromwell, Geo.
Cole, H.
Dotson, Geo.
Dolf, J. A.
Evans, Mike.
Flier, Herman.
Fabery, Soren.
Fabery, P. F.
Fowler, C. A.
Flier, John.
Flier, Henry.
Goodman, Mike.
Goldsbury, Frank.
Harris, L.
Holmes, G. W.
Holand, H. K.
Holen, Jargen.
Housen, J. M.
Hansen, M.
Iverson, Oliver.
Jorgensen, Chris.
Kerins, J. H.
Long, F.
Morrison, John.
Moore, M. A.
McKean, J. G.
Mitchell, W. L.
Oleson, Thos.
Patterson, W. J.
Reber, Geo.
Smith, T. P.
Yarnell, Peter.
Yesler, E. V.
York, G. A.
Youngman, J. O.

HUNTINGTON

Anderson, S.
Austin, A.
Barth, Lew.
Beeler, Ora.
Bombarger, B. C.
Davis, G. W.
Dobbs, Andrew.

Paper, Paints, Patent Plasters at..... Williams & Anderson

J. B. Jewell is the place to buy hardware. Estherville, Iowa

J. B. Jewell, First door north First National Bank, Estherville

THE BEST PLACE TO FIND BOY'S CLOTHING IS AT THE
EAGLE CLOTHING STORE

Dobbs, Lew.
Dohrn, Will.
Davis, Will.
Druley, L. L.
Eisenhower, Will.
Hetland, Tom.
Heesh, John.
Honnett, John.
Harvego, Sam.
Hough, Perry.
Johnson, J. P.
Johnson, Aug.
Jeglum, C. L.
Kribs, Peter.
Koenecke, Henry.
Kribs, John.
Larson, John.
Logue, Chas.
Larson, Sam.
Lansen, D. P.
Morse, Ira.
Mathurg, Lew.
McIlraith, John.
Mackley, Martin.
Nissen, Henry.
Northum, G. L.
Olson, C.
Olson, Alfred.
Posiveo, Matt.
Parker, W. B.
Reaney, S.
Rosberg, Henry.
Reimer, Det.
Rewey, Milton.
Stockberger, J.
Stade, H.
Sharer, Joe.
Sunde, Tollef.
Sunde, H. L.
Sunde, Tomas.
Schnittger, Theo.
Stenberg, Fred.
Sharer, Fred.
Sidles, J. D.
Sidles, John H.
Swanson, C.
Sherman, F. H.
Topp, John.
Topp, Gust.
Twedt, S. K.
Valen, A. G.
Weir, J. D.
Weir, Matt.
Weir, H. H.
Waters, Tom.
Watters, Sam.
Weir, Will.
Zeimer, Chas., Sr.
Zeimer, Chas., Jr.
Zeimer, C. F.
Zeimer, Frank.

RALEIGH

Belharz, Geo
Bendixon, M.
Brown, J. B.
Ditch, Chas.,
Egerson, E.
House, Albert
Hopkins, J. R.
Hurst, John
Hastings, Frank
Jacobson, Louis
Kuhnes, I. R.
Koburnus, Chas.
Kohlstadt, Fred
Lundun, Nels
LeGrand, C. E.
Mack, Hugh
Myhre, O. I.
Brook, Wm.
Borg, L. E.
Dwall, Ralph
Daniels, John
Farnsworth, F. A.
Hurd, L. D.
Hanson, P. M.
Hito, C. E.
Kohlstadt, C.
Klein, P.
Koburnus, J.
Kornon, Arnold
Lynch, R. H.
Mack, W. H.
Moore, J.
Martin, J. H.
Myres, J. D.
Moore, T. J.
Newton, L.
Newton, Jasper
Parsons, Gustaf
Refseil, Jas.
Swanson, Ed
Stone, Fred
Solburg, P. P.
Studer, J. B.
Toepper, Wm.
Nurell, C. A.
Nitheo, C. W.
Patten, Wm.
Peterson, N. B.
Ruth, A. L.
Spoo, G.
Scott, R. I.
Stickney, C. E.
Sangster, C. E.
West Bros.,

3A